WEATHER FORECASTS

Victoria and Vicinity—Fresh to strong southerly winds, partly cloudy, and mild, with showers.

Lower Mainland—Easterly and southerly winds, unsettled and mild, with rain.

The Daily Colonist.

(ESTABLISHED 1858)

COLONIST TELEPHONES
Business Office 11
Circulation 12
Job Printing 197
Editorial Rooms 80
Editor 2111

NO. 59—SIXTY-FOURTH YEAR | VICTORIA, BRITISH COLUMBIA, SATURDAY, FEBRUARY 18, 1922 | TWENTY-TWO PAGES

PREMIER BONOMI FAILS TO OBTAIN CONFIDENCE VOTE

His Cabinet Defeated in Chamber of Deputies by Emphatic Majority of 295 to 107—Secures Support From Only Two of Parties on Which He Counted for Success.

WASHINGTON DELEGATES' FAILURE CHIEF CAUSE OF DISCONTENT

ROME, Feb. 17.—Premier Bonomi's Cabinet was defeated in the Chamber this evening on a vote of confidence, 295 to 107. The members of the Popular party and the Reformists alone voted in favor of confidence.

Premier Nitti cast his ballot in favor of Signor Bonomi when all Nitti's political followers and friends had voted against the Premier.

Support was withdrawn from the Bonomi Government because of dissatisfaction over questions of foreign policy. Many deputies had expressed disappointment over the failure of the Italian delegates to the Washington conference on limitation of armaments and Far Eastern affairs to have Italy included in the four-power treaty. Also there was disappointment over Italy being excluded from the Anglo-French treaty and dissatisfaction over the conflict between the Fascisti and Communists.

Several efforts were made by King Victor Emmanuel to have a new Cabinet formed. When these proved unsuccessful it was announced that the King had not yet accepted the resignation of the Bonomi ministry.

The resignation of the cabinet of Signor Bonomi was tendered February 2. It was stated the resignation was due to the fact that various groups in the Chamber of Deputies which the government had counted on for support had passed over to the opposition. Even the Catholics became alienated because of failure by the cabinet to have an eulogy of Pope Benedict read by the president of the chamber.

GRAIN GROWERS END CONVENTION

Saskatchewan Men Endorse Leadership of Mr. Crerar—Pronounce on Railway Rates and Prices of Implements

REGINA, Sask., Feb. 17.—With long and active sessions this afternoon and tonight, delegates to the annual convention of the Saskatchewan Grain Growers' Association concluded their twenty-first annual convention, notable particularly for its decision actively to participate in Provincial politics.

Election of officers and discussion of a large number of resolutions occupied this session. Present freight rates were condemned in a resolution which goes to the Federal Government and the Board of Railway Commissioners.

Hon. T. Crerar was endorsed unanimously by the convention as leader of the National Progressive party. There was no discussion, and the resolution put the convention on record as "in full support" of Mr. Crerar in his leadership.

The Government was asked to make income tax by farmers payable on the average income of three years.

It was resolved that the Federal Government and the Railway Commission "be asked immediately to reduce the rates on basic commodities, such as grain, livestock, coal, lumber, etc., to the 1917 basis."

The convention urges farmers "to co-operate with each other as much as possible in the matter of using machinery and avoid buying until the price bears a proper relationship to the selling price of farm products." It was claimed that farm machinery prices were "beyond all reason," and that the companies curtailed production in order that they might keep up prices for stocks on hand.

ASSERT HUNGARY SHIELDS SLAYERS

German Detectives Are Balked in Efforts to Secure Alleged Murderers of Former Minister Erzberger

BERLIN, Feb. 17.—Heinrich Chuhe and Heinrich Tillesan, the alleged murderers of former Minister of Finance Erzberger, have been living in Budapest under full protection of Hungarian officials and monarchist sympathizers, who prevented two German detectives from serving warrants for their arrest, according to a dispatch to The Tageblatt today.

The alleged assassins, says the dispatch, lived in the Hotel Astor while in Budapest, frequented expensive restaurants, and purchased clothes and furs amounting to hundreds of thousands of marks. A hotel employee observed that the men placed loaded revolvers on the table by their bed and reported this fact to the police, who confiscated the weapons and then returned them. Afterward the men were given permission to "disappear."

The German detectives learned where they had gone and attempted to follow them, but the Hungarian police refused permission on the ground that Germany had refused to deliver the communist Chernvak, who is alleged to have participated in the assassination of Count Tisza.

UNIQUE WEDDING GIFT FOR PRINCESS MARY

LONDON, Feb. 17.—One of the most curious gifts ever presented to a bride-elect was included in today's presents to Princess Mary, namely, an historic football, decorated with portraits of Princess Mary and Viscount Lascelles.

The ball came from the inhabitants of Ashbourne, Derbyshire. It is similar to those used in a strange game played at Ashbourne each Shrove Tuesday since the year 1200. The donors regarded it as the highest compliment they could pay to the engaged couple.

PRESENTS CASE FOR RAILROADS

Mr. Chrysler, Counsel for Association, Quotes Figures Against Request for Reduction or Equalization

OTTAWA, Feb. 17.—"Tumbled price of wheat and war-shattered markets may and do work as great hardships on Canadian producers as on the producers of the whole world," said Mr. F. H. Chrysler, K.C., counsel for the Railway Association of Canada, today, in summarising the evidence of the carriers before the railway commission.

"The argument that these producers should be expected to comfort themselves by recollecting the period of high prices which preceded the collapse is an idle question—the interest of the railways lies in helping to win back prosperity rather than in holding inquests on the past. But insofar as producers blame their present difficulties on the railways of Canada there can be only one reply—the Canadian railways are serving the Canadian public more cheaply than any other railways in the world serve their publics. Their capitalization is lower per mile of line than in any other country. Their operation is at least as efficient, and their net earnings—taking the case of even the most prosperous of the lines—are lower than the net earnings of a first mortgage, a Victory bond or money invested in a successful retail shop. Therefore, until the collapse of prices makes itself further felt in the cost of railway supplies, and until railway wages can be made to reflect changed conditions, the railways must vigorously resist, and are resisting, any demand for general rate reductions, whether it comes in the form of an application for so-called 'equalization' of rates or in any other way. Of course this does not mean that the rate fabric is to remain rigid; special adjustments downward are continually being made. This refers only to general reductions.

"Take the case of the Canadian Pacific Railway without counting its subsidiary companies. It represents today not merely an investment of six hundred odd millions of stocks, bonds and debentures—that sum could not possibly have created the road as it is today. It represents in figures $894,807,714 actual cash investment. In other words, just as some of our banks are able to pay their dividends by adding the earning of their reserve funds, acquired by previous economies, to the earnings of their capital proper, so the Canadian Pacific's funds available for dividends and fixed charges are drawn from the earnings of moneys saved and reinvested

(Continued on Page 6)

SIR ROBERT BORDEN MAY BE CALLED IN

LONDON, Feb. 17.—In connection with the desire of the Government to find a neutral chairman for the boundaries commission, to settle the revised parliamentary frontier between the North and South of Ireland, whose impartiality and judgment shall be universally recognized, the suggestion is made in influential quarters that Sir Robert Borden may be asked to accept the position.

UNITED STATES TRADE SHOWS HEAVY DECLINE

WASHINGTON, Feb. 17.—A world balance in 1921 favorable to the United States four times greater than that of the last pre-war year, notwithstanding a decline of 45 per cent in exports and 52 per cent in imports for 1921 over 1920, was announced today by the Department of Commerce in a review of trade conditions.

The total export trade, the review said, fell from $8,228,000,000 in 1920 to $4,485,000,000 in 1921, while imports fell from $5,278,000,000 to $2,509,000,000 during the same period.

This decline, it was explained, however, was more apparent than real, even when compared with the unprecedented trade of 1920, as values in that year were "enormously inflated," and 1921 was a year of rapidly-declining prices.

COST OF LIVING LOWERS SLOWLY

Little Change in Canadian Prices Is Shown in Latest Report—Reduction Greater in Old Country

OTTAWA, Feb. 17.—Movement in Canadian prices shows little change, according to the Labor Department. The index number of wholesale prices fell back in January from the slight rise noted in December, standing at 227.7 for last month, as compared with 230.7 for December, and 227.3 for November. In retail prices, the average cost of a weekly budget of 29 staple foods in some sixty cities was practically unchanged at $11.03 for January 1, as compared with $11 for December; $14.48 for January 1, 1921; $15.20 for January, 1920, and $7.73 for January, 1914.

LONDON, Feb. 17.—The cost of living in the United Kingdom continues to fall. The decline in the last month was 4 points, to 88 per cent above the pre-war level. The drop is mainly due to the reduction of food prices. There has been a continuous decline since November, 1920, apart from a slight interruption in the Summer of 1921, and the figure now officially recorded is the lowest since January, 1918.

MILK DEALERS ELECT OFFICERS FOR YEAR

VANCOUVER, Feb. 17.—L. W. Hanson, of Seattle, was elected president of the Pacific Northwest Milk Dealers' Association for 1922, at today's session of the milk dealers' convention here. Mr. R. A. Button, of Tacoma, is vice-president, and George Henderson, of Seattle, secretary-treasurer. The convention probably will be concluded Saturday.

The campaign against malnutrition and the distribution of milk in public schools was the chief topic of discussion today. Dr. Ira Brown, medical inspector of schools at Seattle, was the chief speaker. Miss I. Breeze, of Vancouver, and Miss Mertha Koehne, of the Department of Home Economics in the University of Washington, contributed to the debate.

E. L. French, State Commissioner of Agriculture for Washington, gave an address on "Dairy Conditions in Washington State."

SMALLER COUNTRIES TAKE PART AT GENOA

PARIS, Feb. 17.—Poland and the Little Entente countries will participat in the preliminary examination of the Genoa conference programme with experts of France, Great Britain, Italy, Belgium and Japan, under an accord, which, it is semi-officially announced has been reached by Great Britain and France.

The inclusion of the Little Entente countries of Jugo-Slavia, Czecho-Slovakia and Roumania, together with Poland in the conversations is the suggestion of France.

Near Police Station

NEW YORK, Feb. 17.—Seven motor bandits held up two messengers of the Pacific Bank today at a crowded point in First Avenue, shot one of them, and escaped with a bag containing $5,000. The crime occurred within fifty feet of a police station.

Brass From Battlefields

NEW YORK, Feb. 17.—The steamer Steel Voyager arrived today with 2,365 tons of brass scrapped from the battlefields of France.

Miners Straggle Back

LONDON, Feb. 17—Since the South African mines reopened on Monday last, says a Reuter cable from Johannesburg, the strikers have been straggling back to work, but very few mechanics have returned. The mine management have settled down to a policy of getting the maximum raturn from restricted operations until a complement of miners returns.

TAKE INTEREST IN BY-ELECTIONS

British People Watching Results in Industrial Districts of Clayton and North Camberwell This Week-End

MR. HENDERSON TALKS ON GEDDES REPORT

London Municipal Electors Apathetic Towards County Council Contest—Extreme Radicals Making Efforts

LONDON, Feb. 17.—Two industrial constituencies, widely remote in more senses than one, will vote in by-elections during the week-end.

In the Clayton division of Manchester, which votes tomorrow, W. E. Flanagan, the Conservative candidate, is giving qualified support to the present ministry. J. E. Sutton, the other contestant, is a Laborite of the modern school. Both candidates appeal to the electorate on general grounds, avoiding extreme assertions. The seat went Unionist in the last election by a majority of 5,000.

Voting in North Camberwell takes place on Monday. The Conservative candidate is R. K. Miller, and the Labor candidate is C. C. Ammon. He was the Labor candidate in the general election, when the seat went Unionist by a majority of 2,000 over the combined Liberal and Labor vote.

Speaking at Leeds tonight, Arthur Henderson, secretary of the Labor party, said the discussions regarding economy in government administration must have regard to the fact that two million people are unemployed in Great Britain. Many of the Geddes recommendations, if adopted, said Mr. Henderson, would involve wholesale dismissals from the civil service. It would be impossible to adopt them without considerable modification.

London County Council

As foreshadowed, the London municipal electors seem to be very little shaken out of their customary apathy toward the local administration by the spectacle of nearly 100 candidates, ostensibly Laborites, many of them, however, belonging to the extreme Socialist section, attempting to gain a majority of members of the County Council in the election which is to take place on March 2.

One aspiration of the Laborite candidates for the London County Council is the immediate substantial extension of the national grants towards local services, also authority for the local bodies to enter into remunerative enterprises, to combat "private rings and trusts now holding the ratepayers to ransom in education." They would maintain grants for feeding, clothing and providing with medical attendance children attending schools.

Briefly, the Laborite party stands practically for municipalizing everything.

In the last municipal elections, only 17 out of every 100 voters took the trouble to vote, the apathy extending even to those who would like to see everything socialized. The Laborites, this time, it is said, have an election fund amounting to £40,000, so their attack upon the present County Council majority is all the more formidable.

BRITISH ROADS LOSING TRAFFIC

London-Brighton and London Underground Report Fewer Passengers—Amalgamation of Two Systems Proposed

LONDON, Feb. 17.—Following the announcement by the London & Brighton Railway that nine million fewer passengers were carried last year, owing to the higher fares, the London underground railway and omnibus combine published figures showing a decrease of 72,000,000 in the number of passengers carried in 1921 as compared with 1920. The total number of passengers carried in 1921 was one billion.

At the annual meeting yesterday of the Midland Railway Company, the chairman confirmed the report that negotiations were proceeding looking to amalgamation with the London & Northwestern Railway and five other companies, which combination would have an aggregate capital of £527,000,000.

WAGES ARE REDUCED ON GOVERNMENT SHIPS

HALIFAX, N.S., Feb. 17.—Wage cuts of $10 to $20 per month in salaries of officers, and $10 a month for sailors and firemen became effective in the Canadian Government merchant marine this week, it is announced here.

Sailors and firemen, under the new schedule, receive $50 per month in addition to being "found" on board ship.

Winnipeg Police Wages

WINNIPEG, Feb. 17.—The police commission this afternoon agreed to accept for the police force the general reduction of $7 monthly decided upon at a recent meeting

ONLY THREE SHOTS HEARD IN BELFAST DURING YESTERDAY

No Disorders Are Reported From Border of Ulster—Citizens Look for Quiet Week-End—All Kidnapped Civilians Are Released, But Specials Are Still Detained

DECLARES WORKERS LOOK TOWARDS RUSSIA

TORONTO, Feb. 17.—Canada is less "revolutionary" than any other country in the world except, perhaps, Australia, because the inhabitants of the Dominion are largely Anglo-Saxon, and have a certain conception of freedom, of the inherent rights of the citizen, which had been drilled in children at the school, it was said by John Cavanagh, of Vancouver, chairman of the convention of the workers' party of Canada, which opened here today.

Between 50 and 60 delegates are attending, representing districts between Montreal and Vancouver.

Touching on the aim of the workers' party to overthrow the bourgeoisie and replace it by the proletariat class, Mr. Cavanagh told the convention that his party looked to Russia for inspiration and encouragement.

"It is not to Washington or Genoa, but to Russia that the worker looks in these days with any degree of interest," Mr. Cavanagh said. "Russia is the only country in the world where the people have been able to secure control of the government."

INDIA REPORTS SOME DISORDERS

Secretaries of Caliphate Committees and Other Mohammedans Arrested—Commissioner of Police Killed

LONDON, Feb. 17.—The secretaries of the Syndh congress and of the Caliphate committees and eleven other Mohammedans have been arrested at Karachi, according to a Bombay message to The London Times.

The arrests came as a consequence of the excitement due to rumors of the ill-treatment in jail of the Ali brothers, Moplah leaders, arrested some time ago by the British authorities.

A Calcutta dispatch to The Times reports that the postoffice at Kheri, United Provinces, has been burned.

Deputy Commissioner of Police Willoughby, of Kheri, was murdered recently, according to a dispatch from Lucknow. Trouble for some time past there is reported as an outcome of the preaching of the Caliphate committee.

LONDON POLICEWOMEN MAY BE DISBANDED

LONDON, Feb. 17. — London's women police, who number 110 and receive only half a sovereign a week less than the male constables, will probably be disbanded immediately.

The Home Office has endorsed the recommendation to this effect in the report of the Geddes economic commission.

In official circles it is admitted that the women police have done very valuable work, but it cannot be described as police work.

FIRE SWEEPS UNION BAY STORE SECTION

Coal Mine Port Loses Hotel and Other Buildings in Early Morning Blaze

Fire wiped out a large part of the business section of Union Bay, twelve miles south of Cumberland, early yesterday morning.

The Wilson Hotel, a clothing store owned by Dale & Broder, a butcher shop and four dwellings were destroyed. It was impossible to ascertain the extent of the financial loss. No one was injured.

The origin of the fire is unknown. It started in Dale & Broder's store and rapidly spread before the fire brigade managed to check its progress.

Union Bay is the shipping port of the Canadian Collieries, Dunsmuir, Ltd., with a population of about 350.

ALEXANDER HOWAT DEFEATED ON APPEAL

INDIANAPOLIS, Feb. 17.—Alexander Howat, expelled Kansas mine leader, lost his appeal for reinstatement in the United Mine Workers of America on the face of unofficial tabulations of the roll call of the union's convention, which was completed late today.

Administration forces, headed by President John L. Lewis, won by approximately fifty votes out of 3,900 votes cast.

BRITISH MEAT SUPPLY LARGELY IMPORTED

LONDON, Feb. 17. — Practically one-half of the United Kingdom's meat supply is now imported, compared with a little over one-third ten years ago, says Messrs. Waddell's annual review.

The total importations of frozen and chilled meat in 1921 exceed all records, amounting to 917,000 tons of beef, mutton and lamb, compared with 610,000 tons in 1920, excluding livestock and fresh killed meat, which last year amounted to 26,000 tons.

MURDER OF CHILDREN SEVERELY SPOKEN OF

Strange Shooting of Engineer Officer Who Was Fleeing From Lunatic Asylum—Incendiarism in Tyrone—"Separatist" Newspaper Is Started in Dublin

BELFAST, Feb. 17.—Only three shots were fired in Belfast today, and no disorders were reported on the border. A quiet week-end is expected. The official view is that the situation has generally improved. All the kidnapped civilians have been released, but a score of specials are still detained. There are said to be 20,000 well armed specials on the northern side of the border, and an uncertain number of republican soldiers on the south side, with British troops at Newry, Enniskillen and elsewhere. Hence, it is considered important to get a liaison commission working, whose business it would be to move about the border and keep peace. The commission, it is stated, will consist of two British officers, two police officers representing the north and two republican army officers representing the south.

There was further incendiarism last night in County Tyrone, where early yesterday an unsuccessful effort was made to destroy the Strabane workhouse, which the military had commandeered for barrack purposes. A large mansion near Ballygaly owned by a Belfast firm was destroyed by fire during the night. Quantities of hay, saturated with petroleum, had been placed in the rooms.

From these incidents the inference is drawn in police quarters here that the Tyrone Seinn Feiners are attempting to see to it that the Crown forces shall not have the barracks in this country.

Four Sinn Feiners, John Morgan, Thomas McPhailin, William Messen and Peter Murphy, were charged at Pathefryland today with "tumultuous assembly" a fortnight ago, when shots were fired in connection with a republican funeral. They were remanded to the Down assizes for trial. The prisoners refused to recognize the court, as they were soldiers of the republican army and repudiated the solicitor who had been instructed by relatives to defend them. Women sympathizers staged a demonstration in the court and the prisoners were removed.

Bombing of Children

LONDON, Feb. 17.—Winston Spencer Churchill, Secretary for the Colonies, in acknowledging a message from Michael Collins, head of the provisional government in Ireland, admits that the bombing of several children in Belfast is the worst thing that has happened in Ireland for three years. The Secretary says he has sent another telegram to Sir James Craig, the Ulster Premier, who has already denounced the incident as a "dastardly outrage."

Mysterious Murder

DUBLIN, Feb. 17.—An engineer-lieutenant, named Jellicoe, missing since Sunday, was killed in a mysterious manner today. He was seen to be running from the gates of a lunatic asylum outside the city, pursued by two men firing revolvers, when he fell. It was found later that he had been shot through the head and heart.

The allegation is made that Jellicoe had been detained in the asylum by republicans.

New Dublin Paper

DUBLIN, Feb. 17.—A newspaper, The Separatist, appeared in Dublin today. Its announced policy will be advocacy of the use of the Free State as a step toward ultimate complete separation.

The paper is equally critical of Eamonn de Valera's policy, but it deprecates a further split in the Irish ranks. Its general aim, however, will be to assist those in favor of the treaty with Great Britain against de Valera and his adherents.

James Bullock Rearrested

HAMILTON, Feb. 17.—James Bullock, the negro who was held here for some weeks at the request of Norlina, N.C., authorities, on a charge of inciting race riots, and who was released on order of the Dominion immigration authorities, was rearrested this morning and later remanded for one week pending extradition proceedings.

Victorians Win Prizes

VANCOUVER, Feb. 17.—Three entries from Victoria were in the prize-winning class at the Vancouver and district rabbit show today. They were owned by Mr. C. McVicker, T. F. Clark and W. J. Lynn respectively. The first prize went to Scott Smith, of Tacoma, for a fourteen and three-quarter pound blue Flemish giant.

Influenza Deaths Decrease

LONDON, Feb. 17.—The registrar-general's figures show the number of deaths from influenza in London and the great towns last week totalled 759, compared with 1,444 in the week ended February 4, and 1,451 in the week ended January 28. Last week's figures were the lowest since the week ended December 31.

TO RE-ESTABLISH SERVICE CORPS

Major Hyndman Authorized to Start Recruiting—Men With and Without Military Training Wanted

Authority has been received here for the re-establishment of No. 21 Company, Canadian Army Service Corps, and plans are now under way to recruit the unit to peace strength.

Major J. C. F. Hyndman, who served with the corps overseas, has been placed in command of the company, and yesterday he announced that preparations were being made to build it up and make it one of the established military corps of Victoria.

A meeting of officers and men of the company has been called for Monday evening in the Canadian Army Service Corps quarters at the Armory, and this will precede an active recruiting campaign.

Major Hyndman stated that, while ex-service men are preferred, recruits without previous military training are also wanted. All those who are interested in the corps are asked to communicate with Major Hyndman at his office, 705 Belmont House, where full particulars regarding enlistment may be obtained.

OPPOSING DR. KING IN EAST KOOTENAY

FERNIE, Feb. 17.—Hon Dr. J. H. King, Minister of Public Works, arrived in Cranbrook from Ottawa yesterday and will remain in the riding until after election day, March 14.

It is reported here that the Progressives of Cranbrook riding held a meeting at Cranbrook Saturday and decided to nominate Mr. Bronson, of Cranbrook, as their candidate to run in opposition to Dr. King.

Conservatives will hold a meeting during the coming week, when it is expected they will decide definitely their policy in the forthcoming by-election.

Isthmian Ship Floats Off

SEATTLE, Feb. 17.—The Isthmian Line freighter Selma City, which grounded on Edis Hook, near Port Angeles, last night, was floated on the rising tide this morning and proceeded to Port Angeles, where she will load cargo, according to word received here. The vessel suffered no damage, it was said.

Killed by Snowplough

SASKATOON, Feb. 17.—Alfred Peterson, a young farmer living about four miles out of Saskatoon, was instantly killed when struck by a snowplough on the railroad tracks near his home. Two other men who were with Peterson at the time had narrow escapes. They were walking home from work along the railroad

Practical Gift Ideas

FOR MEN

A problem which confronts so many is—What to give a man?

Let us help you out of the difficulty. We carry a very fine stock of articles suitable for men. Here are a few suggestions:

Hair Brushes	Signet Rings	Scarf Pins
Cigarette Cases	Chains	Key Cases
Match Cases	Links	Knives
Eversharp Pencils	Fountain Pens	Tobacco Pouches

Mitchell & Duncan, Ltd.

Jewelers, Watchmakers, Etc.
C.P.R. and B.C. Electric Watch Inspectors
Central Building Phone 675 View and Broad Streets

BARGAINS TODAY

3 lbs. Butter for ..... $1.00 3 lbs. Coffee for $1.00
We will have a fine lot of Cyclamen for today only.

Tel. 413 **SYLVESTER FEED CO.** 709 Yates

The Finest Paying Farm in Saanich

In Saanich district, within 4 miles of Victoria; revenue for 1921 was $4,000; 7 acres all under cultivation, modern 7-roomed residence with large furnace, large barn and outbuildings, city water, all plumbing up to date, porcelain bowls and tub, hot water brooder house for 2,000 chicks, 3 water stands for irrigation purposes, large patch of commercial rhubarb, 300 bearing 8-year-old fruit trees, consisting of apples, plums, pears, prunes and cherries, etc., 10,000 1-year-old strawberries, hundreds of loganberry bushes; includes farming implements, pure bred Guernsey cow and 24 pure bred chickens.

Price $11,500

Terms, $4,500 cash; $5,000 mortgage at 6%, payable off at $1,000 per annum, or will accept a 5 or 6-roomed house in a trade as part payment up to $3,000. For full particulars apply to

Exclusive Agents **H. G. DALBY & CO.** 624 View, Opposite Spencer's

Ask Your Grocer for

COWICHAN BUTTER

Per **45c** Lb.

WEDDING PROCESSION VIEWS ARE COSTLY

LONDON, Feb. 17.—It will cost some persons who can afford to pay it the equivalent of $75 or more for a glimpse of the royal procession between Buckingham Palace and Westminster Abbey on the day of Princess Mary's wedding, February 28.

Bidding for seats at windows or on the roofs of buildings flanking the processional route, about a mile in length, is progressing briskly. The vantage points most coveted are those about Parliament Square, adjacent to Westminster Abbey, as these will afford a view of the arrival and departure of the wedding party.

Westminster Hospital, opposite the Abbey, is counted the "grandstand" for the occasion. The hospital is in urgent need of funds. The urgency will be lessened in a degree by the readiness of scores of people to pay generously for accommodation. The hospital realised nearly $100,000 for the sale of "sightseeing seats" last Coronation Day.

Veteran Publisher Dies

MONCTON, N.B., Feb. 17.—John T. Hawke, editor and proprietor of The Moncton Transcript, died today after a long illness.

Follow the directions on the label and you will use less baking powder and have better baking with

EGG-O Baking Powder

ORDER FROM YOUR NEIGHBORHOOD GROCER

RATE QUESTION FURTHER HEARD

Mr. Lanigan and Engineer Fairbairn Give Evidence on Traffic Returns and Operation—Toronto Statement

OTTAWA, Feb. 17.—Cross-examination of W. B. Lanigan, C.P.R. freight traffic manager, and first witness for the Railway Association of Canada, opened shortly before noon today in the freight rates hearing before the Railway Commission.

Mr. Lanigan was preceded on the stand by J. M. Fairbairn, engineer of the C.P.R., who was questioned regarding effects of the Connaught tunnel on operation of C.P.R. lines through the mountain section.

W. B. Lanigan, C.P.R. freight traffic manager, declared in cross-examination by Mr. McGeer that population along railway routes was an important factor in railway operation. The class of business carried on along the lines of railway was also important in gauging the tonnage per mile of railway. The charts he submitted were only a factor in regard to rates.

Traffic and Population

Statements showing the density of traffic according to population were filed with the Board by T. Marshall, representing the Toronto Board of Trade. Freight revenue tonnage by Provinces, from October, 1920, to June, 1921, inclusive for all Canadian railways, were: Maritime Provinces, mileage 3,704; freight tonnage 6,009,677; Quebec, miles 4,877; tons, 12,040,077; Ontario, miles 10,985; tons 33,486,486; Manitoba, miles, 4,193; tons, 3,452,257; Saskatchewan, miles, 6,141; tons, 4,313,709; Alberta, miles, 4,864; tons, 5,795,383; British Columbia, miles, 4,287, tons, 3,048,588.

The total miles are 38,544 and tons 67,146,766.

The Western Provinces, with 49.2 per cent of the total mileage, had 24.75 per cent of the total tonnage, Mr. Marshall's statement said. Eastern Provinces, with 50.8 per cent mileage, provided 75.25 per cent of tonnage.

British Columbia, with 11.1 per cent of mileage, provided 4.6 per cent of the tonnage, and the Maritime Provinces with 9.6 per cent of the total mileage, provided 8.9 per cent of the tonnage. Ontario, with 28.5 per cent of mileage, provided 48.4 per cent of freight revenue tonnage.

Mountain Section

J. M. Fairbairn, chief engineer of the C.P.R., was called for examination with regard to operating costs and conditions in the mountain section and changes made by the construction of the Connaught tunnel through the Selkirks.

Mr. Fairbairn was examined by G. G. McGeer, K.C., representing the British Columbia Government, in respect to the grades encountered on the C.P.R. and their bearing on operating costs. Mr. McGeer asked witness as to A. H. Smith's report on Canadian National Railway grades through the mountains.

"British Columbia has been paying for fifty years for the C.P.R. mistakes," said Mr. McGeer.

"We never heard that until last year," declared F. H. Chrysler, of counsel for the Railway Association.

Witness was asked to discuss an article by T. H. White, another engineer.

"I don't want to criticize Mr. White or Mr. Smith; I would as soon think of criticizing Solomon," said the witness.

Mr. McGeer insisted that he wished to submit a newspaper article, written by Mr. White. Chairman Carvell said he would not rule the article out, but advised counsel to base his cross-examination on it rather than attempt to place the article on file.

To Mr. Chrysler, witness said the building of the Connaught tunnel had removed dangers in the operation of the line at that point.

Rates On Sugar

The effect of present freight rates on the B.C. sugar refiners in British Columbia was outlined to the Board of Railways this afternoon by J. F. Johnston, of the British Columbia sugar refineries. Mr. Johnston protested that the present dividing line in his freight rate being placed at Regina cut off an important selling field. To W. B. Lanigan he admitted that Regina had been made the dividing line by the Railway Board sitting on an application from the sugar refiners themselves.

Mr. Lanigan declared that if the sugar refiners would get together and agree upon what they wanted, he was sure his company would accept whatever it was in the matter of a dividing line.

"Don't bring them together in this court," said Hon. F. B. Carvell.

Mr. Lanigan declared that he was getting used to being the football of these different classes.

Mr. Johnston said that Montreal refiners could ship sugar into Regina for the same price as he could ship from Vancouver, though their shipping distance was several hundred miles further.

Mr. Lanigan, who was recalled for examination as to rates and costs of operation, said train mile costs in British Columbia were considerably higher than in other provinces. The cost per train mile in British Columbia had risen more between 1919 and 1920 than it had in Alberta. Mr. Lanigan was still on the stand when the Board adjourned until Monday.

NATIONALITY ACT IS UNDER REVIEW

Question Is Asked in House of Commons as to Consultation of Dominions on Proposed Amendment

LONDON, Feb. 17.—When asked in the House of Commons yesterday whether an interchange of views with the Dominions had yet been completed on the subject of the proposed amendment to the British Nationality and Status of Aliens Act, 1914, Austen Chamberlain, leader of the House, said every effort was being made to obtain the concurrence of the Dominions with a view to the preparation of the amending bill.

In regard to the suggestion that the Dominions should be asked to telegraph their views, Mr. Chamberlain said the Dominions must be treated with respect and not hurried unduly. Under the Naturalization Act of 1870, certificates of naturalization granted in any part of the Empire were not valid throughout the Empire. Under the new act of 1914, every person to whom a certificate of naturalization is granted in accordance with its provision, is a British subject, not only in that part of the British Empire where the certificate is granted, but also in the United Kingdom and in any Dominion which has adopted the act, and in any other British possession.

OTTAWA, Feb. 17.—At the department of the Secretary of State here it was stated that a copy of the proposed amendment to the British Nationality and Status of Aliens Act had been received. The amendment had not been considered as yet.

Guilty of Murder

MOUNT IDA, Ark., Feb. 17.—The Rev. Harding Hughes, superannuated minister, charged with murder in connection with the death of Mrs. Anna McKennon last May, was found guilty by a jury early today. His punishment was fixed at life imprisonment.

Students Killed

DURHAM, N.C., Feb. 17.—Three students of the University of North Carolina were killed and three others injured when the automobile in which they were riding was struck by a Southern Railway passenger train at a crossing on the outskirts of Durham today.

RHEUMATIC ACHES QUICKLY RELIEVED

THE racking, agonizing rheumatic ache is quickly relieved by an application of Sloan's Liniment.

For forty years, folks all over the world have found Sloan's to be the natural enemy of pains and aches.

It penetrates without rubbing.

You can just tell by its healthy, stimulating odor that it is going to do you good.

Keep Sloan's handy for neuralgia, sciatica, lame back, stiff joints, sore muscles, strains and sprains.

At all druggists—35c, 70c, $1.40.
Made in Canada.

Sloan's Liniment (Pain's enemy)

SOME STARTLING BARGAINS

At the Big Clothing Store **DOLLAR DAY**

SUITS

Two extra special values for Dollar Day, all-wool navy blue worsted, guaranteed Indigo dye, and splendidly tailored; 2 or 3-button models. Dollar Day price $35.00

Another special, an iron grey worsted all-wool English cloth, made in a conservative 3-button model; a fine business suit. Dollar Day price $35.00

OVERCOATS

8 only, young men's overcoats, sizes 35 to 38; regular prices $37.50 to $47.50. Dollar Day price $10.00
3 only, Burberrys, regular $60.00 to $65.00. Dollar Day price $32.50
Nicholson's Gaberdine Raincoats, all sizes. Dollar Day price $12.50
Nicholson's Paramatta Raincoats, all sizes. Dollar Day price $12.50
3 only, Burberrys, light grey. Dollar Day price $20.00

SHIRTS

Fancy Business Shirts, with soft cuffs. Regular $1.75. Dollar Day price, 2 for .. $2.50
Fine Business Shirts, with soft cuffs. Reg. $2.00 and $2.25. Dollar Day, each .. $1.50
Fine Business Shirts, with soft cuffs. Reg. $2.50 and $2.75. Dollar Day, each .. $2.00
Odd lines of White Stiff Collars, odd sizes; a dozen $1.00

SOCKS

Fancy Cashmere Socks with clox and stripes. Regular $1.25 and $1.50. Dollar Day price $1.00
All-Wool Colored Cashmere and Worsted Socks. Regular $1.00. Dollar Day price 75c
All-Wool Heavy Ribbed Worsted Socks, heather mixture. Regular 75c. Dollar Day price, 2 for $1.00
Jaeger Pure Wool Black Socks. Special for Dollar Day 75c
Black Cashmere Socks. Regular 50c. Dollar Day price, 3 for $1.00

UNDERWEAR

Odd lines Penman's Shirts and Drawers. Values to $1.50. Dollar Day price, a garment $1.00
Mercury Natural Wool Shirts and Drawers. Regular $2.00. Dollar Day, a garment $1.00
Penman's Heavy Wool Fleece Shirts and Drawers. Regular $1.75. Dollar Day price, a garment $1.00
Heavy Ribbed Gold Label Shirts and Drawers. Regular $2.00. Dollar Day price, a garment $1.00
Mackinaw Coats, regular $20.00. Dollar Day Price $10.00
Soft Felt Hats, values to $7.00. Dollar Day Price $3.00
Caps, in good tweeds, regular $1.25. Dollar Day Price 75c

BARGAINS FROM OUR BOYS' DEPARTMENT

Boys' 1-1 Rib Stockings, all sizes. Regular 50c a pair. Dollar Day price, 3 pairs for $1.00
Watson's and Turnbull's Shirts and Knee Drawers. Regular values $1.75 and $2.00. Dollar Day price, a garment $1.25
All-Wool Jerseys. Regular values $2.25. Dollar Day price $1.75, or 2 for $3.00
Black Sateen Shirts, $1.00 each, or 2 for $1.75
Black Sateen Blouses. Regular $1.75. Dollar Day price $1.25
Australian Wool Stockings, sizes 8 to 10-inch. Regular $1.75. Dollar Day price $1.25 and $1.50
Tweed Hats, values up to $3.00. Dollar Day price, each 50c
Tweed Caps. Special, each 75c

Rebates allowed on E. & N. return tickets without obligation to buy

1217 to 1221 Government Street **W. & J. WILSON** Clothiers to Men and Boys Victoria, B.C.

STRIKES MAKE UNEMPLOYMENT

Increase Shown for Month of January, Notwithstanding Number of Workers Otherwise Thrown Idle

OTTAWA, Feb. 17.—Reports which will shortly be published by the Labor Department present an anomalour situation. They show that in the month of January, while unemployment was still on the increase, there was more time lost through the strikes than in either the previous month or in January of 1921.

They show that there was in existence at some time or other during the last month 23 strikes, involving 3,567 workpeople, with a time loss of 76,070 working days.

During the previous month there were in existence 17 strikes, involving 2,853 workpeople and 64,773 working days. In January, 1921, there were 21 strikes, involving 1,736 workpeople and 30,066 working days.

At the opening of the present year there were on record 17 strikes, affecting 2,364 working people. As January progressed, six more strikes were reported, as compared with one new strike in December, 1921. Two of the strikes reported as having commenced during January have, however, since been terminated. This left 21 strikes, involving 3,199 workpeople, on record at the end of the month.

At the same time trades unions reported to the department a slight increase in unemployment.

At the beginning of January they reported unemployment (unemployment here does not include people idle as the direct result of strikes or lockouts) amounting to 15.1 per cent of their membership, as compared with an unemployment percentage of 11.1 at the beginning of last December, and of 13.1 at the beginning of January, 1921.

As reported by employers, employment remained at a low level during January, although considerable recovery from the Christmas and New Year holiday losses were reported early in the month. There were, however, numerous shutdowns for inventory and other purposes, which caused employment to fluctuate considerably during the month. The situation continued to compare unfavorably with that indicated during the same month in 1921.

There was a further large contraction reported in the business transacted by the offices of the employment service during December, the number of applicants registering, placements made and vacancies notified showing decided declines.

COLD SNAP STRIKES EASTERN REGIONS

NEW YORK, Feb. 17.—Thermometers registered an unofficial low record for the year here this morning when the cold that gripped the city sent the mercury down to four degrees above zero. It drove hundreds to seek shelter.

BOSTON, Feb. 17.—Bostonians hurried to work this morning under stress of the coldest weather of the Winter. The official weather bureau thermometer registered its minimum of 4 degrees below zero as most persons were leaving home and was only one degree higher at 10 a.m.

OGDENSBURG, N.Y., Feb. 17.—The St. Lawrence River was frozen from bank to bank today for the first time in several seasons.

Anyox Smelter Hampered

PRINCE RUPERT, Feb. 17.—But one furnace is operating at the Anyox mine, the rest having been closed down owing to the waterpower freezing and other climatic conditions.

"The Footwear Centre"

What Is the Characteristic of "Cathcart's" Shoes?

IT is their noticeable elegance of style—combining the exquisite in design with a highly developed faculty for forecasting changes in fashion, and the ability to embody these qualities in the finished product.—See our advance Spring styles.

WM. CATHCART CO., LTD.

621 Fort Street Pemberton Building

Plows, Harrows, Planet Jr. Implements

Spray Pumps. Incubators and Brooders

GEO. T. MICHELL & SON

The Farmers' Supply House 1417 Broad St. Agents Massey-Harris Co. Phone 1289

CHIEF LEARNS MORE ABOUT POTLATCHES

VANCOUVER, Feb. 17. — When Chief Billie Assul, of the Alert Bay Indians, planned to make himself solid with the tribe by giving away forty sewing machines, forty gramophones, many blankets and loads of jewelry, the shadow of the white man's law was the only skeleton at the feast. For the white man's law forbids the potlach, under pain of imprisonment without option of a fine.

So Chief Billie cut a fir tree placed it in the middle of the imposing heap of gifts, and invoked the Spirit of Christmas. But his Christmas tree was suspiciously late, and his generosity seemed out of all reason. He was charged in the Alert Bay stipendiary court yesterday with holding a potlach, but he explained that his party was the only way in which he could acknowledge numerous kindnesses received from friends. The case was adjourned.

One estimate places the cost of Billie's "spending jag" at $10,000.

Bang! Goes Bronchitis

Gone! Swept right out of existence by

Buckley's Bronchitis Mixture

The most powerful remedy you can use to obtain complete relief.
40 Doses for 75c. Sold under a MONEY BACK GUARANTEE
Sold by all druggists or by mail from
W. K. Buckley, Limited, 142 Bloor St. Toronto

Dollar Day Bargains

Those Who Shop Early Will, of Course, Fare Best. Be on Hand Early

Ladies' $3.00 Cloth Spats
In grey, brown, fawn. Dollar Day, **$1.00**

Ladies' $11.50 Boots, in grey, brown and black kid; broken sizes, but if in your size you'll get one of the biggest bargains of your life. Dollar Day $2.95

Women's Grey Kid Oxfords; $8.00 values. Dollar Day $2.95

Women's "K" Oxfords, in patent black calf and black kid; $14.00 values. Sizes 2½ to 4. Dollar Day $5.00

Women's $10.00 and $12.00 Pumps, in patent, black kid and brown calf. Dollar Day $3.45

Children's Black Calf Shoes, button and lace styles. Sizes 5 to 7. $3.00 values. Dollar Day 95c

"Hurlbut's" Patent Boots, sizes 8 to 10½. Regular $6.00. Dollar Day $2.45

Men's $10.00 and $12.00 Boots, all high-grade shoes. All up to the minute in style. In brown and black calf. Dollar Day $5.00

Men's $14.00 Slater Brogues, in a heavy brown willow calf; stout oak tanned soles. A very handsome shoe. Dollar Day $6.85

Misses' Box Calf Lace Boots. Sizes 11 to 2; $5.00 value. Dollar Day $2.95

Boys' Solid Leather Box Calf Boots. Sizes 1 to 5. Dollar Day $3.45

Ladies' $8.00 Pumps and Oxfords
In patent leather; sizes up to 4. Dollar Day, **$1.00**

Men's Brown Calf Bluchers, on a full round toe last; easy fitting; solid oak tanned soles. All sizes. Regular $9.50. Dollar Day $5.85

"Slater's" Boots for Men, famous all over Canada. You know the quality, always dependable. In brown and black. Four different lasts to choose from. Dollar Day $7.85

"The British Boot Shop" **MUNDAY'S** 1115 Government Street

Dollar Day Specials

AT THE

New England Market

Free Delivery Phone 2368

5 lbs. SHOULDER LOCAL LAMB for $1.00
6 lbs. ROAST BEEF for $1.00
5 lbs. PRIME RIBS BEEF for $1.00
5 lbs. ROLLED ROAST for $1.00

Sirloin Steak, lb. ..... 26¢
Pork Chops, lb. ..... 30¢
Boneless Stew, lb. ..... 14¢
Pure Dripping, lb. ..... 15¢
Mutton Chops, lb. ..... 25¢

NO. 1 ALBERTA BUTTER, per lb., 35c; 3 lbs. for 95c

5 Grapefruit for ..... 25¢
5 lbs. Choice Apples, 25¢
Choice Oranges, dozen, 30¢
Lettuce, 3 for ..... 10¢
Sugar Cured Corned Beef, lb. ..... 12½¢
Choice Sausages, lb. ..... 15¢

New England Market

Telephone 2368 and 2369 1220 Government Street

To Mechanics, Millmen and Others

Within five minutes' walk to City Hall and mills, this bungalow of five rooms, containing living-room with open fireplace, dining-room, two bedrooms with clothes closets in each, kitchen and bathroom.

For Quick Sale, $2,100. Terms, $600 Cash, Balance as Rent.

P. R. BROWN & SONS

Real Estate, Financial, and Fire Insurance Agents

1112 Broad Street Phone 1076

Established 1863

Would You Like to Live in Fairfield?

Here's a Lovely Home (in the best part) at a Bargain Price. Close to Dallas Road, and on a lot 50 x 120, facing east. Eight-room modern dwelling, with basement, furnace; beamed, panelled and built-in features. Truly a nice home, and the price is only **$4,000**. Easy terms.

B. C. LAND & INVESTMENT AGENCY, LTD.

922 Government Street Phone 125

Small Poultry Farms Close In

4 ACRES AND 5-ROOM NEW HOUSE, with basement, bathroom, etc., also built-in features, city water and light; land is cultivated in loganberries and other small fruit, and is fenced; 2 chicken houses and other outbuildings; **200 chickens and 6 pigs go with property.** Property is only 3½ miles from city and on paved road. Price only, terms..... **$5,250**

5 ACRES AND 4-ROOM NEW COTTAGE, with bathroom, pantry, city water, some plumbing, etc.; about 2½ acres of land cleared and cultivated, land all fenced. Property is 9 miles from city on good road, and close to station. Price only, terms..... **$4,000**

POWER & McLAUGHLIN

1214 Douglas Street Two Phones: 1466 and 5524

For Rent in James Bay

129 ONTARIO STREET

Eight-roomed modern residence, 4 bedrooms, open fireplace in living-room and dining-room, built-in features, den, bath and kitchen, full basement, stationary wash tubs; large lot with fruit and ornamental trees.

NOTE—Possession about February 20th.

For particulars as to rent apply at office.

BISHOP & WORTHINGTON, LTD.

Phone 74 Real Estate and Insurance 618 Broughton Street

Attractive California Bungalow

In Fairfield, six rooms, fully modern, cement basement, many built-in features; a pretty home at $4,000, on terms.

Ask to see it.

HEISTERMAN, FORMAN & CO.

Phone 55 608 View Street

Safe For Your Children

If you are living today on the average city lot, the small space available almost forces them to play on the street, dodging the motors and trucks. In UPLANDS your own grounds will be spacious enough for them to play in; you will not be worrying about their safety. **UPLANDS abounds in park spaces** with beautiful grassy swards. There are numbers of small sea beaches, while the whole of Cadboro Bay is available for safe bathing and boating.

The constant succession of wild flowers, the bevies of quail and pheasant make nature study second nature to those whose home is in UPLANDS.

Become an owner, then a resident.

THE UPLANDS, LTD.

110 Belmont House, Victoria, B.C.

Failure of London Brokers

LONDON, Feb. 17.—Surprise was occasioned in the city by the announcement that Ellis & Company, one of the oldest and largest firms of stock brokers, had filed a petition in bankruptcy. No official notification has yet been given of the extent of the liabilities.

Victim of Assault

REGINA, Feb. 17.—Believed to have been the victim of assault, a man whose identity is unknown was picked up by the Provincial police in a half-dead condition near the C. N. R. tracks at Hudson Bay Junction. He is now delirious in Prince Albert hospital.

CASTORIA For Infants and Children. In Use For Over 30 Years. Bears the Signature of Chas. H. Fletcher

We Save You Money at All Times

$ Day PRICES $ Day

— AT —

The People's Grocerteria

749-751 Yates Street

Read every item in this list. Goods that you need every day. No junk. Every item a real money saver.

Best Ready Cut Macaroni, 9 lbs. for $1.00
Bird's Custard or Blanc Mange Powder, 8 packets $1.00

3 Regular 25c Pkts. Sun Maid Seeded Raisins
2 lbs. Best Cleaned Currants ..... for $1.00

Fresh Made Hand Rolled Chocolates, very choice, 3 lbs. $1.00
Ormond's Fancy Biscuits, 10c pkts., 12 pkts. $1.00
Choice Canned Corn, regular size cans, 7 for $1.00

1-lb. Golden Star Tea, 1-lb. Fresh Ground Coffee, and 1 Tin Fry's Cocoa for $1.00

Carnation, the richest milk made, 7 large tins $1.00
B.C. Granulated Sugar, 14 lbs. for $1.00
Sweet Juicy Oranges, regular 40c value, 3 dozen $1.00
Pure Leaf Lard, 6 lbs. for $1.00
Empress Pure Orange Marmalade. Bring a container, 6 lbs. $1.00

MEAT SPECIALS

4 lbs. Loin Pork $1.00
5½ lbs. Boneless Rolled Roast of Beef $1.00
4 lbs. Loin Young Mutton $1.00
4 lbs. Pickled Pork $1.00

Get your refund here on return half of E. & N. tickets

Our Non-Wrap System Saves You an Extra 4%

QUICK EFFICIENT SERVICE WITHOUT COST TO YOU

OUR RAPID TURNOVER KEEPS THE GOODS FRESH

FREE STATE BILL ADVANCES STAGE

Is Read Second Time in Commons After Ulster Amendment Is Voted Down—Debate Is Somewhat Heated

LONDON, Feb. 17.—The bill establishing the Irish Free State passed its second reading in the House of Commons today after the amendment offered by Captain Charles Craig, leader of the Ulster Unionists, for altering the boundary commission provisions of the Anglo-Irish Treaty, had been defeated by a vote of 302 to 60.

During the debate Sir Laming Worthington-Evans, Secretary for War, said that if the House should accept the amendment offered by Captain Craig, or if the boundary commission's decisions should be subjected to the Ulster Parliament's approval, the result would be rejection of the treaty and the wiping out of the prospects of peace in Ireland.

With the amendment decisively defeated, the second reading was adopted without a division. The amendment thus disposed of declared that the treaty provided for the creation of a boundary commission, and such provision was in direct abrogation of Ulster's rights under the Ireland Act of 1920.

Lord Hugh Cecil charged the government with treating the Sinn Fein as if it were a constituted government, adding: "Now that we have found it is not a government, and crimes of a terrible character are breaking out, I think the bill ought to be rejected."

Former Premier Asquith vigorously supported the bill, saying the boundary question was an integral part of the treaty, and that it would be impossible to escape the charge of gross bad faith if there were any repudiation.

Prime Minister Lloyd George interrupted an attack on the government by Thomas Moles, Unionist member for the Ormeau district of Belfast, contradicted the Ulster member's assertion that the government had assured Sir James Craig that the boundary adjustment would be of a minor character, while promising Michael Collins extensive changes.

A heated altercation ensued between Mr. Moles and Mr. Lloyd George over this point.

"Ulster demands a straight deal," exclaimed Mr. Moles, who said in conclusion: "If a breach is made in the wall surrounding the Ulster area and invasion is attempted, we will stand in the breach and defend it, or fill it with our dead bodies."

The vote came after two days of strenuous debate in the House, during which another combined attempt was made on the part of the Ulsterites and Unionist "die-hards" to kill the treaty. Colonial Secretary Churchill opened the debate yesterday with what some of the London papers today termed the greatest oratorical effort of his career.

During the debate, Austen Chamberlain, the Government leader, revealed to the House that at one point in the negotiations with Eamonn de Valera the Government thought the struggle in Ireland would have to be renewed, and communicated with military and police advisers concerning requirements for bringing the struggle to a successful conclusion. He said the Government had been prepared to raise one hundred thousand men in addition to putting all available troops into Ireland and to wage this most cruel form of war month after month, if necessary.

Speaking for Labor members, J. H. Thomas asserted that the chief difficulty confronting Michael Collins and Arthur Griffith was not the followers of Mr. de Valera, but the advocates of a soviet republic.

Roland McNeill, Unionist member for the Canterbury division of Kent, attacking the Anglo-Irish treaty, declared that Mr. Chamberlain, in the dead of night, had signed away the whole basis of the Conservative doctrine. He said he feared Mr. Lloyd George's name would go down to history "as the man who won the war and lost the Empire."

Secretary Churchill, in concluding the debate, announced the receipt of a message from Michael Collins telling of the latter's success in securing the release of forty-two kidnapped Unionists. Repudiating the charge of Mr. McNeill, he said the bill was not the policy which any party sought or desired to follow.

"When I signed the treaty I knew the risks I was running. I staked my whole political life and reputation—and what is more, the respect of my friends and colleagues," Secretary Churchill said.

(The signers of the Anglo-Irish treaty on behalf of Great Britain were Premier Lloyd George, Austen Chamberlain, Lord Birkenhead, Winston Churchill, Sir Laming Worthington-Evans, Sir Gordon Hewart and Sir Hamar Greenwood.

G. A. U. V. EXTENDS THANKS TO MINISTERS

TORONTO, Feb. 17.—Premier King and Hon. James Murdock, Minister of Labor, will receive the official thanks of the G.A.U.V. for their wholehearted efforts in relieving the distress among returned soldiers during the present period of unemployment. A resolution to this effect was passed last night at the meeting of the G.A.U.V. Dominion executive.

In order to prevent unnecessary immigration, the G.A.U.V. will inform the members of the British Legion in the Old Country of conditions in Canada.

EMBARGO HAMPERS TRADE IN HOLSTEINS

TORONTO, Feb. 17.—That the British cattle embargo hampers the chances of Canadian Holstein-Friesian stock becoming popular with breeders across the Atlantic was emphasized by several speakers yesterday at the annual meeting of the Canadian Holstein-Friesian Association.

The annual report of the directors showed that during the year 424 new members were enrolled. The registration of stock for the year numbered 16,221, a gain of 724 over 1920. Directors elected included British Columbia, P. H. Moore, Essondale.

DANGER REMAINS ALONG BORDER

Hostile Irish Forces Confront Each Other Fully Armed—Belfast Becomes Quieter—Troops Evacuating South

BELFAST, Feb. 17.—Return to their homes of a large number of the kidnapped Unionists has had a stimulating effect on public opinion in Ulster, but the situation on the border continues to be one of danger owing to the proximity of rival forces at some points.

News of the arrangement for liaison commissions on each side of the frontier also was received with satisfaction. Apparently, however, considerable preliminary work is necessary before the commissions can begin to function.

Ulster's army of special constables on the border has elaborately-equipped defences, including strategically-placed positions protected by barbed wire entanglements and sandbags, much like the defences used in the world war. They also are supplied with plenty of firearms. It is believed that the Irish republican army is equally well armed and stationed, and the readiness of both sides is emphasized as a reason for quick establishment of the liaison commissions.

There was some diminution yesterday in the reign of terror which has held Belfast in its grip for a week, but the peaceful element, despite its general relief at the comparative calm, has little confidence in a complete cessation of the hostilities until the temper of the rival factions further cools. Another British regiment arrived yesterday and was quartered in Ulster Hall.

Last night was the quietest Belfast has experienced since the outbreak on Sunday night of the disorders which have taken a toll of more than thirty lives. The only incident reported early this morning was the firing of a shot at a watchman in the Mills Falls district. He escaped injury.

The local president of the transport and general workers' union, in a letter to The Belfast Telegraph, says:

"If there is no change in the situation on or before Saturday, we will consider the withdrawal of all tramway men, motor drivers and carters from the streets for their protection."

DUBLIN, Feb. 17.—The British military evacuation of Ireland is expected to be resumed today or tomorrow, it was declared by Michael Collins, head of the provisional Irish government, on his return from London, where he interviewed Winston Spencer Churchill, Secretary for the Colonies.

General Sir C. F. Nevil Macready, British military commander in Ireland, visited Mr. Collins in the afternoon, and the conversation, it was assumed, was in connection with the withdrawal of the troops. Up to last night the troop movement had not been resumed, but preparations were under way for the immediate shipment of hundreds of tons of army stores.

Mr. Collins last night sent a telegram to the British Colonial Secretary, declaring that the best help the provisional government could have in its present difficulties was for England to carry out the Anglo-Irish treaty in all its particulars."

CORK, Feb. 17.—When the mail train from Dublin arrived here this morning a party of armed men seized all the copies of The Irish Independent and The Freemen's Journal, both Nationalist newspapers, and drove off in automobiles. The copies of The Unionist Irish Times and the English newspapers were not touched.

LONDON, Feb. 17.—As to how the creation of the Irish Free State will affect emigration from Ireland is naturally to some extent a matter of speculation. The Sinn Feiners have been generally opposed to emigration, and probably the Northern territory will adopt much the same attitude as long as there remains any menace of hostility between the different sections of the country.

As one commentator who has been following the cattle embargo controversy put it, "both sides prefer to have them killed on the spot rather than after transportation."

For months there has not been a single emigrant for Canada leaving Queenstown or Dublin. Irish emigration to Canada last year totalled 1,422 against 2,169 in 1920.

Emigration to the United States last year was 11,417, against 12,228 in 1920.

BELFAST, Feb. 17.—The executive of the Sinn Fein in Belfast after a meeting last night sent a telegram to Professor John MacNeill, Speaker of the Dail Eireann, as follows:

"On behalf of the religious and political minority in Belfast, forming 100,000 citizens, we protest against the misleading and lying statements contained in the telegram addressed by Craig (Sir James Craig, Ulster Premier) to the Premier of England, in which he stated that the recent murderous atrocities to which our people have been subjected were the outcome of the raids in Tyrone and Fermanagh and the affray at the Clones station.

"We assert that it can easily be proved our people were being murdered almost daily for a week before either of the occurrences mentioned. Furthermore, we are convinced that Craig deliberately made this misrepresentation for the purpose of excusing or justifying the cruel and cold-blooded murders being inflicted on the minority in this city, in whose behalf we speak."

A Cordial Invitation to Disease

This is an apt description of Constipation. It's an unnatural condition to begin with—but it's dangerous because it leads to indigestion, fills the system with poisons, brings on anaemia. You don't need a purgative, you don't want to weaken the system by a harsh, griping medicine—what you need is a mild natural stimulant to the bowels. You get just what you need in Dr. Hamilton's Pills which tone up the liver, restore the bowels to perfect action and positively and constipation. You'll feel tip-top after regulating your system with Dr. Hamilton's Pills. Good for young and old—a real family medicine. 25c all dealers, or The Catarrhozone Co., Montreal. (Advt.)

DOLLAR DAY — Angus Campbell & Co. Ltd. — DOLLAR DAY

1008-10 GOVERNMENT STREET

Dollar Day Bargains

Offering Many Splendid Values

Exceptional Values in Coats, Suits, and Dresses

Four only, Navy Tailored Serge Suits to clear Dollar Day at..... $15.00

A Splendid Group of Spring Suits in shades of navy, sand and taupe, to clear Dollar Day at $22.50, $25.00 and $29.00

Six only, Women's Coats, all good styles and materials. Priced to clear Dollar Day at..... $17.50

English Gaberdine Coats for women, a splendid coat for inclement weather. Dollar Day, each..... $10.75

A Group of Well Tailored Tweed Skirts. Regular $9.75. Dollar Day..... $4.90

Navy Serge and Tricotine Dresses, all good styles, a splendid bargain Dollar Day at $9.75 and..... $13.75

Wool Knitted Dresses at..... $6.90

5 Dozen Pairs of Fine Corsets; sizes 19 to 25. Dollar Day, Pair..... $1.00

15 Dozen Dainty White Voile Blouses; sizes 34 to 46. Dollar Day, each..... $1.00

300 Pairs of Strong Ribbed School Hose; sizes 6 to 10. Regular 90c. Dollar Day..... 50c

15 Dozen Large Size Overall Aprons. Regular $1.00 Value at Dollar Day..... 65c

Regular $2.95 Gingham House Dresses on sale today, Dollar Day..... $1.75

3 Dozen Pink Crepe Nightgowns, slip-over style, Very special Dollar Day at..... $1.25

To E. & N. Railroad Customers

Present Your Ticket at Our Office for Rebate

We will refund on presentation of week-end ticket that portion of return fare exceeding one dollar.

It Is Not Necessary to Make Any Purchase to Obtain a Refund

5 Dozen Cotton Taffeta Underskirts, black and colors. Dollar Day..... $1.00

Cotton Crepe Dressing Jackets; sky, pink, mauve and rose. Dollar Day..... $1.00

3 Dozen Black Leather Strap-Back Purses. Very special Dollar Day at..... $1.00

Stamped Pique White Dresses for girls 3 to 6 years. Very special Dollar Day at... $1.00

500 Pairs of Kayser Silk Gloves; black, white and colors. Dollar Day..... $1.00

350 Pairs of Women's Ribbed Top Silk Lisle Hose; black, white, brown Dollar Day at, pair $1.00

Sanitary Aprons and Belts. Reg. values up to $1.25. Dollar Day..... 50c

Silk Sweaters up to $16.50—odd lines. Priced to clear at, Dollar Day..... $6.90

DOLLAR DAY $12.75 — Party Frocks for Girls 12, 14 and 16 Years Regular $30.00, $32.50 and $35.00 — DOLLAR DAY $12.75

German Payment

PARIS, Feb. 17.—The German Government today advised the Allied Reparations Commission that the fourth ten-day payment of 31,000,000 gold marks was made this morning to banks designated by the guarantees commission. This payment is in accordance with the temporary schedule adopted recently by the Reparations Commission at Cannes.

Melbourne's Meat Strike

LONDON, Feb. 17.—Reuter's Melbourne correspondent cables that the carters and drivers of Melbourne have struck in sympathy with the striking drovers of the city and have refused to haul meat.

Street Railway Wage Reduction

MOOSE JAW, Feb. 17.—Following negotiations, employees of the street railway have accepted a reduction of five cents an hour in pay. Conductors will receive 50 cents instead of 55 cents, and other employees 40 cents an hour.

Prominent Mason

PRINCE ALBERT, Sask., Feb. 17.—R. H. McCracken, district deputy grand master of the Masonic order, district No. 1, died this morning at his home at Birch Hills. Mr. McCracken had been ill for some time.

The Daily Colonist

Established 1858

The Colonist Printing & Publishing Company, Limited Liability

1111-15 Broad Street, Victoria, B.C.

J. L. Tait, Business Manager

Subscription Rates by Carrier and by Mail in Districts Contiguous to Victoria, Served by Colonist City Carriers:

Yearly $12.00
Monthly 1.00

Subscription Rates by Mail:

To Canada, Great Britain, the United States and Mexico, except districts as above:

Yearly $6.00
Half-Yearly 3.50
Quarterly 1.50

All subscription rates payable in advance. Mail subscribers are requested to make all remittances direct to The Daily Colonist.

Subscribers in ordering change of address should be particular to give both old and new addresses.

Saturday, February 18, 1922

A PROVINCIAL CONVENTION.

A real effort to unite the Conservative forces in British Columbia is being made, and this should be translated into definite action at the Provincial Convention to be held at Kamloops next June. From the standpoint of Provincial politics unity is needed. Why it has not been very apparent during recent years is probably due as much to the lack of a constructive platform as to anything else. One outstanding need of the party is a redefinition of its policies in the light of present conditions and in the face of the legislation now in force, some of which has had such retarding effects on the development of British Columbia. Thorough organization and the putting forward of matured policies for the future can be effected during the next few months. This should be a congenial task, but in order that it may be accomplished smoothly and successfully it is essential that all the forces of Conservatism in the Province should be called to a common council table.

What British Columbia is suffering from more than anything else at present is a lack of adequate development of her natural resources. Recent Provincial legislation, and especially the high and continually increasing taxes that are being imposed, have frightened away capital, and in some branches of industry have brought about a condition which resembles stagnation. Drastic measures to curtail the cost of administration must be effected if the taxation burden is to be relieved and the confidence of the investing public restored. It cannot be denied that a very serious stage has been reached in our Provincial history. In a Province teeming with natural resources we have had the spectacle, for some years past, of a growing unemployment problem, towards the permanent relief of which no single item of Provincial legislation has contributed. This is a sad commentary on constructive statesmanship in British Columbia, where the natural resources are vested in the people in the right of the Government. What is lacking is vision and a proper appreciation of what should be the place of this Province in the realm of trade and industry.

Incidental to a programme of industrial development, the forthcoming Conservative Convention should outline a policy for the promotion of agriculture. The present policy, if not wholly wrong, is producing results which can only be described as meagre when the opportunities are taken into consideration. We have departments of the Government working at cross purposes. A reform that is urgently needed is the amalgamation of the Agricultural and Lands Departments, so that there will be a single harmonious effort to promote land settlement and develop the agricultural industry in other ways. There is also the question of the extent and character of the aid that should be given to agriculture. The present Land Settlement Board has failed. There was never any need for it, for its duties are excrescent and should be inherent in the Department of Agriculture. There are sufficient authorities on farming in British Columbia within the ranks of the Conservative Party to outline an adequate policy, based on one Department being in control of both lands and agriculture, and it may well be imagined that by this means the present expenses of administration could be appreciably reduced.

Another subject, not less important than the foregoing, is the reform of our educational system. Public opinion is asking for a redefinition of the scope and character of State education and for the setting of limits on the expense that will be incurred. This problem is one jointly for the Province and the municipalities, but it is the former that is responsible for the educational legislation which at present is so elastic that it practically puts no limits on the expenses that may be incurred. The Provincial Conservatives, at this time of so much unrest in the public mind, have a great opportunity of outlining a programme dealing with education which will tend to remove the present bureaucratic control, and bring about such reforms as will inure to social development. Principal among these is the raising of the standard of the teaching profession, the institution of methods for greater stress being laid on character development in the schools, and a new decision affecting the compulsory school age, with any State aid after that age being forthcoming to those who win scholarships. These reforms, among several others which have been suggested from time to time, should form the basis of a discussion on an educational programme, which is now one of the issues before the people of British Columbia.

The tasks of conserving and utilizing the natural and mental resources in this Province are big enough for any party, and can well engage the attention of the Conservatives in connection with their forthcoming convention. The people are looking for inspiration and leadership, and because we have not got these is the reason this Province is doing little better than mark time. The brains are available to make British Columbia what it should be, and that is a land of promise and fulfilment inhabited by a happy and contented people, and within which such a problem as that of unemployment should be unknown. We have said this is a serious time in our history, and the realization of this should be kept well to the fore at the Kamloops Convention. Efforts during the interim should be concentrated on devising policies which will restore prosperity, and in this connection the Conservatives will have a wide and prolific field in which to work. They are assured of staunch and hearty support, provided the inspiration and leadership do not fail.

THE TABLES TURNED.

Mr. Winston Churchill can always be depended on to use phraseology which illuminates any situation. By virtue of his position as Colonial Secretary the onus, in connection with Britain's new relations with Ireland, now falls upon him. The Irish Free State Bill in the House of Commons is in his charge, and he is urging its speedy passage, because he believes that the sooner an election is held in Ireland the greater will be the chances of peace in that country. "If any progress is to be made," he says, "there ought to be a parliament in Ireland representing the hope of the future rather than the hatred of the past." That is the crux of the present situation. The Dail Eireann is comprised of the representatives of rebellion and the fomenters of a Republican Ireland. They are doubtful about the attitude of their constituents, and until that attitude is determined their power to make the Provisional Government effective is to some extent paralyzed, as is evidenced by the continued outrages in the country.

To obtain a proper perspective of the present position in Ireland it is only necessary to quote Mr. Churchill. "Looking back from the British point of view," he says, "I think we are better off in every respect in this Irish matter. The tables have been turned. Ireland, not Great Britain, is on trial. It is the Irish people, who, after, as they say, 700 years of oppression, have at last an opportunity of showing the kind of government they can give their country, and the position they can occupy among the nations of the world." The situation could hardly have been put better. The future of Ireland rests with the Irish people, and the immediate task of making that future one of hope and promise is on the shoulders of Mr. Arthur Griffiths and Mr. Michael Collins, who have only to measure up to their responsibilities to put an end to the agitation being fomented by Mr. de Valera and his colleagues.

CAMPING TROPHIES OFFERED TO SCOUTS

Messrs. F. Jeune & Bros.' Prize Will Be Held for Year by Wolf Cub Pack Which Wins It

If Scouts need encouragement to do as much out-door work as possible during the coming Summer, they are certainly receiving it. Beside the Okell patrol camping trophy for patrol camping, a new trophy has been offered to encourage camping among Wolf Cubs. This has been presented by Messrs. F. Jeune & Brothers, Limited, and will be held for a year by the Wolf Cub Pack who on November 1st have the highest average of nights spent in camp per cub. Several of the packs in the district did quite a lot of camping last year, and competition for this splendid trophy is likely to be very keen.

In addition to the above trophy Messrs. Jeune have offered a tent as a prize in a competition for the Boy Scout who has spent the highest number of nights in camp or bivouac between March 1st and November 1st, 1922. This prize will prove most acceptable to a boy keen on camping.

Every effort is being made by scout officers to make 1922 the record year for scout camping, not only in the length of time actually spent in camp but also in variety and usefulness of the instruction involved.

The weather has somewhat held up the work being done at the Camp St. George site, but Scoutmaster Cherry is confident that things will be in shape for small parties after March 1st, and in good running order in time for the Easter camp.

CHIEF IS SUSPICIOUS

Mysterious "John Fry" Is Active in Exporting Liquor From Victoria to Foreign Parts

Chief of Police John Fry is anxious to meet face to face an individual who, interested in the export of liquor from this city to foreign parts, is using the name "John Fry" in signing the necessary papers which must be taken out preparatory to being allowed to export liquor, the name being signed to the affidavit which the exporter must make before the customs authorities will authorize the shipments.

Chief Fry has investigated the case of numerous shipments, some of which have been held up by the Oak Bay police, who found the export papers were in order, the affidavits being addressed to the Victoria Exporters, Limited. With this latter concern Chief Fry has taken the matter up, and yesterday morning he was informed that "John Fry," whose name is appended to the papers, is apparently a Swede, who has given addresses in San Francisco, Seattle and other points, and is a steamboatman who bears little resemblance to the Chief.

But the latter believes that the unknown is using his (the Chief's) name in his export transactions, and the Chief's suspicion is further aroused by the apparent effort of the other to copy his signature.

Gordons Limited

739 Yates Street Phone 5510

Regular to $6.75 Handbags $3.98

An unusually low price for Leather Bags and Purses, in crocodile and Morocco grains; well made, with strong inner compartments. Reg. $5.00 to $6.75. Dollar Day $3.98

TODAY IS DOLLAR DAY

The Day of Extreme Value Giving

Big Values in Sweaters

Imported Fine Wool Golf Sweaters and Sports Coats, of fine suede cloth, in plain or smartly trimmed with contrasting stripes; tuxedo and coat styles. Reduced from $15.00 to $18.50. Dollar Day $9.95

Pure Wool Sweaters, in coat and tuxedo styles; plain and fancy knit weaves, in light and dark colors; sizes 36 and 38. Values to $9.50. Dollar Day $3.98

Jersey Golf Sweaters, in tuxedo styles, fastened with narrow belt; colors emerald, rose, beauty, navy and black. Special for Dollar Day $7.95

Bargains in Gloves

Real Chamois Leather Gloves, in reliable English make; all sizes; $2.75 values. Dollar Day, per pair $1.98

Smart Sutoplex Gauntlet Gloves, in modes, greys and chamois; pique sewn and with strap wrist; all sizes; $2.50 value. Dollar Day, per pair $1.49

Fine French Kid Gloves, in shades of tan, grey, brown and black; sizes 6, 6¼, 6½, 6¾, 7 and 7¼. Special Dollar Day, per pair $1.95

Unusual Savings on Ready-to-Wear

Smart Suits, developed from homespuns, in heather mixtures; designed in semi-tailored styles and lined throughout; sizes 16, 18, 30 to 40; original value $49.50. Dollar Day $18.95

Winter Coats in shades of green, navy, Burgundy, taupe and brown; good styles, lined to waist; original values to $32.50. Dollar Day $10.00

Misses' and Women's Dresses, made from serge, silk poplin and wool Jersey cloth; attractive styles and neatly trimmed; original values $13.50 to $19.50. Dollar Day $7.95

O. S. Dresses, developed from fine quality all-wool serge, in navy and black; clever styles; well finished, embroidered and braided; sizes 40 to 44. Dollar Day $18.50

Trench Coats, developed from English gaberdine, in light shades; belted styles, slash pockets; lined throughout; sizes 34 to 42. Wonderful value Dollar Day, $15.00 and $17.50

Rubber Raincoats in black, white and tan; belted styles, with raglan or set-in sleeves; sizes 16 to 42; original values $15.00 to $19.50. Dollar Day $10.00

Handsome Evening Gowns and Party Frocks $25.00

Regular $32.50 to $52.50

All are this season's models, correct in style and wonderfully low priced. They are developed from taffeta, georgette, messaline, crepe de Chine and combinations of taffeta and lace and georgette and lace; in soft shades of mauve, apricot, shell pink, Copenhagen, coral, Nile, paddy green and black; sizes 16, 18, 36 to 40.

Regular $3.50 Umbrellas $2.00

Women's Umbrellas, with reliable covers and strong frames; a wide range of new handles; regular $3.50. A bargain, Dollar Day $2.00

Prices Deeply Cut on Waists and Middies

Women's Middies, of heavy white Jean, in regulation styles; lace front; sizes 40 to 42. Dollar Day, each 99c

A Snap Price in Habutai, Shantung and Georgette Waists, in a variety of attractive styles; also included are a number of smart tailored styles; broken lines and sizes. Reduced from $5.50 to $6.95. Dollar Day $2.98

Dainty Lingerie Waists, of white voile, tucked and lace trimmed; an assortment of good styles; sizes 36 to 44. Dollar Day 79c

Knitted Wool Capes to Clear $9.95

9 only of these Knitted Wool Capes, in combinations of brown and navy, navy and white, navy and camel, black and white, and white and brown, with brushed wool tuxedo collar; women's and misses' sizes; original prices $15.00 to $19.50. Dollar Day $9.95

Bargains in Neckwear

Dainty neckwear, comprising white and colored organdie collars in novelty and regulation styles; fine net and lace collars and vestees in several designs; all clean, crisp goods. Special, Dollar Day, each 75c

Smart Silk Fibre Mufflers, in dark colors only; $1.95 values. Dollar Day $1.00

Silk Sport Scarves, in attractive stripes and self tones. Special, Dollar Day $2.00

Individual Veils, with neat chenille dots; black and colors; $1.50 and $1.95 values. Dollar Day $1.00

Two Snaps in Ribbons

6-Inch Silk Dresden Ribbons, in a good range of dainty patterns; also fancy stripe satin ribbons in dark shades; regular $1.00 to $1.35. Dollar Day, yard 89c

4 to 6-Inch Silk Taffeta Ribbons, in shades of sky, lemon, flesh and white; 60c value. Dollar Day, yard 25c

Regular to $3.50 Rain Hats $1.49

Transparent and lined styles, in a good range of colors; reg. $1.95 to $3.50. Special, Dollar Day $1.49

Stamped Articles at Less

Stamped Pieces, including Bureau Scarves of good quality white pique, Card Table and Lunch Cloths in novel applique designs, and new style Fudge Aprons of unbleached cotton. Specially priced for Dollar Day at, each 69c

Something New in Kiddies' Dresses, made of unbleached cotton and stamped in novel wheat-ear designs, with applique bands of gold; 2 to 4 years. Special, Dollar Day $1.25

2 and 4-Ply Wools, in many pretty colors; full 1-oz. balls. Special, Dollar Day, ball 16c

Women's Kimonos Snap, $1.98

Practical Kimonos of fine printed velour, in neat floral designs; finished with silk cord or narrow satin banding; a good range of colors; reduced from $5.95. Dollar Day $1.98

Exceptional Dollar Day Bargains From the Staple Department

36-Inch Challie Cloth in floral designs; reg. 35c. Dollar Day, 4 yards for $1.00

29-Inch Scotch Wincey, splendid wearing fabric in check patterns; for shirts and pajamas; reg. 49c. Dollar Day, 4 yards for $1.00

29-Inch English Nurse Cloth in plain colors and stripe designs; excellent wear for house dresses; reg. 65c. Dollar Day, yard 49c

Oxford Shirting in good patterns for men's and boys' shirts; reg. 35c. Dollar Day, yard 29c

27-Inch Zephyr Ginghams in check and stripe patterns. Dollar Day, 5 yards for $1.00

30-Inch Cambric Prints in light patterns and dark blues. Dollar Day, 4 yards for $1.00

Baby Crib Blankets in pink and blue nursery designs; size 30 x 40; reg. $1.35. Dollar Day, each $1.00

40-Inch White Voile, fine mercerized quality. Dollar Day, yard 39c

Embroidered Table Centres, Hemstitched Squares and Runners, etc.; value to $2.50. Dollar Day, each $1.00

54-Inch Table Damask in good designs. Dollar Day, yard 59c

Damask Table Napkins, size 18 x 18. Dollar Day, 4 for $1.00

Huckaback Guest Towels, nice fine quality. Dollar Day, 4 for $1.00

All-Linen Glass Toweling, red and blue check; reg. 35c. Dollar Day, 4 yards for $1.00

18-Inch Crash Toweling, good for kitchen use. Dollar Day, 8 yards for $1.00

Roller Toweling, good stout quality. Dollar Day, 6 yards for $1.00

36-Inch Egyptian Longcloth, fine woven quality; suitable for whitewear; reg. 35c. Dollar Day, 4 yards for $1.00

36-Inch Longcloth, excellent wear. Dollar Day, 6 yards for $1.00

36-Inch Bridal Cloth, pure soft finish. Dollar Day, 6 yards for $1.00

78-Inch Full Bleached Sheeting, strong wearing quality Dollar Day, yard 59c

26-Inch English All-Wool Baby Flannel, fine soft quality; regular $1.25. Dollar Day, yard $1.00

Crochet Bedspreads, in attractive designs; regular $2.35; size 64 x 84. Dollar Day, each $1.89

28-Inch Grey Military Flannel, stout quality; regular $1.50. Dollar Day, yard $1.00

28-Inch Khaki Flannel. Dollar Day, yard 85c

Bleached Canton Flannel, soft, fleecy nap; regular 30c. Dollar Day, 5 yards for $1.00

Unbleached Canton Flannel. Dollar Day, 8 yards for $1.00

30 and 32-Inch Striped Flannelette, splendid wearing quality. Dollar Day, 5 yards for $1.00

27-Inch White Flannelette, nice soft quality. Dollar Day, 6 yards for $1.00

34-Inch White Flannelette. Dollar Day, 4 yards for $1.00

27-Inch Novelty Velours, for kimonos, in floral and nursery designs. Dollar Day, yard 33c

27-Inch Eiderdown Robe Flannel, in plain colors and floral designs; for bathrobes, etc. Dollar Day, yard 69c

Brown Turkish Towels, size 17 x 36; regular 39c. Dollar Day, each 29c

White Turkish Towels, size 16 x 36. Dollar Day, 4 towels for $1.00

27-Inch Novelty Voiles, in dainty floral patterns. Dollar Day, yard 25c

Save on Silks and Dress Goods

38-Inch Shepherd Check, in black and white checks; regular 49c. Dollar Day, 3 yards for $1.00

40-Inch English Moire Underskirting, good strong quality; regular $1.29. Dollar Day, yard $1.00

40 to 44-Inch Colored Serges and Tweeds, values to $1.50. Dollar Day, yard $1.00

36-Inch Tartan Plaids, for children's dresses; regular 49c. Dollar Day, 4 yards for $1.00

30-Inch White Spun Silk, very fine quality; regular $1.95. Dollar Day, yard $1.59

40-Inch Charmeuse Satin, rich, lustrous finish; in good shades; regular $3.69. Dollar Day, yard $2.49

36-Inch Novelty Voiles and Neptune Crepes, values to 79c. Dollar Day, 2 yards for $1.00

Collection of Silks, Habutais, Pongees and Poplins; values to $1.45. Dollar Day, yard $1.00

34-Inch Natural Pongee Silk, durable quality; regular 79c. Dollar Day, 2 yards for $1.00

54-Inch Novelty Plaid and Stripe All-Wool Skirtings, reg. $4.95. Dollar Day, yard $3.95

Messaline Silk, in white and grey; also Black Taffeta Silk, narrow width. Special for Dollar Day, 2 yards for $1.00

36-Inch Duchesse Satin, exceptionally fine quality, in good shades; regular $2.49. Dollar Day, yard $1.98

54-Inch All-Wool Jersey Cloth, in a good range of colors; regular $3.50. Dollar Day, yard $2.79

36-Inch Navy and Black Silk Chiffon Taffeta, for dresses and skirts; reg. $2.50. Dollar Day, yard $1.89

27-Inch English Corduroy Velveteens, heavy serviceable quality, in good shades; regular $1.65. Dollar Day, yard $1.00

54 to 60-Inch Tweed and Velour Suitings, suitable for suits, separate skirts, coats and boys' suits; regular $2.98 and $3.98. Dollar Day, yard $1.89

42-Inch All-Wool Cream Serge, ideal for children's wear. Special for Dollar Day, yard $1.00

54-Inch All-Wool Navy Serge, splendid wearing quality; regular $2.75. Dollar Day, yard $1.98

ESTABLISHED 1885

See Our Windows

We Give Refunds on Tickets From Up-Island Points

MAYNARD'S SHOE STORE

649 Yates Street Phone 1232

DOLLAR VALUES DAY

WHERE MOST PEOPLE TRADE

HUDSON'S BAY VESSEL MAY GO TO SIBERIA

Picking Up of Far East Trade May Mean Early Voyage for Lady Kindersley—American Traders Active

VANCOUVER, Feb. 17.—There is a report, as yet not confirmed by the Hudson's Bay Company, that its auxiliary schooner Lady Kindersley may make a voyage to Siberia this Spring before taking the long run around to Coronation Gulf. Along the Pacific Coast generally it is believed Siberian trade is going to show a marked improvement this year. If this is true it will mean much to Vancouver, it is said.

Already activity is evidenced in Northern Siberia business. In addition to the proposed voyage of the Lady Kindersley to the new posts established by the Casco last year in Siberia, the American companies are busy. The steel motorship Mazatlan, a vessel of about 600 net tons, has been chartered for a six or seven months' cruise to Hakodate, Anadir, East Cape and the Okhotsk Sea. She has been chartered by Swayne & Hoyt, of San Francisco, to the Hibbard-Swenson Company, of Seattle. Her cargo consists of stores, traps, ammunition, guns and twenty-four light-draft launches. The small craft are for navigation of the Siberian rivers. This scheme was inaugurated last year by the Hudson's Bay Company.

There is also an inquiry from Vladivostok for several thousand tons of grain.

PILES Do not suffer another day with Itching, Bleeding, or Protruding Piles. No surgical operation required. Dr. Chase's Ointment will relieve you at once and afford lasting benefit. 60c. a box; all dealers, or Edmanson, Bates & Co., Limited, Toronto. Sample Box free if you mention this paper and enclose 2c. stamp to pay postage.

Ashore at San Francisco

SAN FRANCISCO, Feb. 17.—The motorship Baninda, of the Ocean Motorship Company, ran on a mud bank on the eastern shore of San Francisco Bay today while being taken to a dock to load a cargo for San Pedro. Tugs expected to pull her off at high tide.

Dollar Day Specials

that will attract hundreds of shoppers to this big home-furnishing store today. An additional feature worth noting is the fact that all departments contribute values extraordinary for our great

February Furniture Sale

Dollar Day Savings in the Grafonola Dept.

Records

Special for Dollar Day Only—Two Columbia Double Disc Records—four selections of your own choosing for $1.00

Bubble Books

Regular $1.50 Bubble Books—records for the children. Dollar Day $1.00

Dollar Day Special—Packages of Steel Needles 10c

Columbia Grafonolas for $1.00 Down

Choose any Columbia Grafonola, table or cabinet type, and we will send it to your home upon an initial payment of one dollar. The balance you can pay at your convenience. This special offer is for Dollar Day only.

Hundreds of Bargains in China, Crockery and Kitchen Hardware

Shopping Bags
Six sizes to choose from. Regular to 60c each. Dollar Day, 25c, 15c and ..... 10¢

Waste Paper Baskets
Strong Wicker Baskets. Reg. $1.50 each. Dollar Day, 50¢

Enamelware Specials
Lipped Saucepans, set of four. Regular at $1.75. Dollar Day $1.00
Slightly Damaged Enamelware, values to $2.50. Dollar Day $1.00
Values to $1.75. Dollar Day ..... 50¢
Enamel Saucepans, regular 30c each. Dollar Day ..... 15¢

Wash Boards
Galvanized Iron, regular 50c. Dollar Day ..... 25¢
Enamel, regular $1.00. Dollar Day ..... 50¢

Dinner Sets
High-Grade English Semi-Porcelain Dinner Sets, marked at special reductions for Dollar Day.
46-Piece Dinner Sets, in white with narrow green stripe edge. Reg. $25. Dollar Day, $15.00
48-Piece Sets, regular $25.00. Dollar Day $12.50
97-Piece Sets, regular $50.00. Dollar Day $25.00

Tea Sets
High - Grade English China Tea Sets in a choice of three beautiful decorations. Reg. $14.00 each. Dollar Day $11.25

97-Piece Sets, in basket centre decoration; regular $65.00. Dollar Day $37.50
49-Piece Dinner Sets, in blue Cairo pattern. Regular $20.00. Dollar Day $11.50
50-Piece Dinner Sets, in Peacock Ophelia pattern; regular $15.25. Dollar Day $12.25

Limoges China
Bridal Rose Decoration.
Soup Plates, regular $10.50 doz. Dollar Day, 6 for $3.00
Sauce Tureens, regular $8.00 each. Dollar Day $3.00
Platters, 18-inch, regular $6.50 each. Dollar Day $3.00
White and Gold Limoges China Soup Plates, reg. $10.50 dozen. Dollar Day, 6 for $3.00
Gravy Boats, reg. $4.00 each. Dollar Day $3.00

Furniture Polish
"Golden Star" Polish. Reg. 25c and 50c. Dollar Day, 30c and ..... 15¢

Cedar Mops
Regular at $1.50 each. Dollar Day ..... 75¢

Teapots
Brown Rockingham Teapots. Reg. 65c each. Dollar Day, 25¢

Specials at $1.00
Tea and Coffee Pots reg. $1.00.
Vegetable Dishes, regular $2.25.
Sauce Tureens, regular $2.25.
White Plates, special at, per dozen $1.00
Cups and Saucers, white and gold. Special, 4 for $1.00
Dinner Plates, special at 4 for $1.00
Soup Plates, special at 4 for $1.00
Mixing Bowls, special at 2 for $1.00

Specials at 75c
Teapots, regular $1.25 each.
Coffee Pots, regular $1.25 each.
Meat Platters, white and gold.
Teapots, white and gold.
White China Cups, special 6 for ..... 75¢
Decorated Jugs, regular $1.00 each.

Tea Sets
21-Piece Blue Willow China Tea Sets. Reg. $15.00. Dollar Day, per set $7.50
21-Piece White and Gold English China Tea Sets. Reg. $8.50. Dollar Day $5.50
21-Piece Blue Band China Tea Sets. Reg. $10. Dollar Day, $6.75

Carpet Department Bargains

Sundour (Fadeless) Bath Rugs, regular $3.75. Dollar Day $1.00
Reversible Rugs, six only, two-tone rugs; size 30 x 60 inches. Regular $2.75. Dollar Day, $1.00
Fibre Rugs, regular $2.75. Dollar Day $1.00
Door Mats, Indian coco fibre door mats, regular $1.75. Dollar Day $1.00
Body Brussels Carpeting, regular $3.75 per yard. Dollar Day $1.00

Free Delivery Anywhere on Vancouver Island

WEILER BROS LIMITED

Serving You Since '62

COMPLETE HOME FURNISHINGS

Government Street Opposite Postoffice

GLOWING TRIBUTES PAID TO MINISTER

Meeting of Victoria Presbytery Last Evening Considered and Accepted Resignation of Rev. Dr. H. N. Maclean

Glowing tributes to the fine work, character and personality of Rev. Dr. Maclean, pastor of St. Paul's Presbyterian Church, were given at the pro re nata or emergency meeting of the Victoria Presbytery, held last evening, for the purpose of considering his notice of resignation owing to a call to another field of work.

These tributes were coupled with expressions of regret that Victoria was to lose one who had gvien such valuable service to his own church, to the Presbytery (of which he has been clerk for some time), and to the city.

Rev. Joseph McCoy, M.A., presided, taking the chair after his appointment as Moderator pro tem, and among those present at the meeting were Rev. Dr. Clay, Rev. Thomas McConnell, Rev. W. L. Macrae, Rev. Daniel Walker, Rev. Thomas Menzies, M.P.P.; Rev. Dr. Jno. Campbell, Rev. Dr. E. H. Gray, Rev. W. G. Wilson and Rev. David Maclaren, all members of the Victoria Presbytery; and the following laymen: Mr. Arthur Coombes, Dr. G. L. Milne, Mr. W. A. Jameson, Mr. John Fullerton, Mr. G. E. Davidson, Mr. Aubone Hoyle, and three commissioners from St. Paul's—Mr. George McCandless, Mr. W. H. Macdonald and Mr. C. A. McKay.

There were a dozen or more speakers in the course of the evening, all paying complimentary tribute to Dr. Maclean and voicing their sense of loss in his impending departure from the city. A committee composed of Revs. Joseph McCoy, Dr. W. L. Clay and W. G. Wilson, was named to consider the appointment of a successor to the position of clerk of the Presbytery, such committee, after nomination, to bring their recommendation to the regular meeting of the Presbytery, which will be held on February 28. Rev. W. L. Macrae was appointed interim moderator during the vacancy. Rev. David McLaren was appointed acting clerk of Presbytery until the regular meeting.

Nine Years in Victoria

Rev. Dr. Maclean came to St. Paul's, Victoria West, in 1913, and has, consequently, been here for nine years.

A native of Skye, Scotland, he left there when a lad of 16 to go to Glasgow, where he remained for two years before going to London to take a course in literary and medical work. While he was still a student he came to the notice of Dr. James Robertson, late superintendent of missions for the Presbyterian Church of Canada, who brought him out to Saskatchewan in 1892 to work in the mission field. For eight years after 1893 he divided his attentions between college and mission work, spending the Winter months at the former and the Summer months in the latter. He was ordained by the Presbytery of Winnipeg in 1898, and was called shortly afterwards to Newdale, Manitoba, doing good work during the short time that he was there.

His experiences in Canada have been quite varied. For a year he labored in the Presbytery of Quebec, among Scotch-Canadians in the Eastern Townships. Then he went to Avonmore, Ontario, where he had charge of a church for five years. From there he was called by the Board of the Rescue Mission in Ottawa, filling the office of superintendent for two years.

It was in 1911, in response to an appeal from Vancouver, that he came West to organize the Henderson Church, Burnaby. Two years later he came to St. Paul's, Victoria West, in addition to his pastoral duties, undertaking the work of assistant moderator of Presbytery during the moderatorship of the late Dr. MacRae, on whose death, a few months ago, he was appointed moderator.

Another important office which he has held in Victoria has been that of chaplain of the regular military forces at Work Point Barracks and of the Naval Base, Esquimalt, which brought him in touch, particularly during the war, with many hundreds of men.

REV. DR. H. N. MACLEAN

Dr. Maclean is now leaving to take up work under the Evangelistic Board of the Presbyterian Church, with present headquarters in Saskatchewan, although his office will take him all over the Dominion.

The delegation from his own congregation last evening expressed regret of the impending departure of Dr. Maclean, but offered no obstacle in view of their recognition of the fact that he was probably going to a much larger field of usefulness.

Court Vancouver No. 5755

A. O. F.

FUNERAL NOTICE

All members of above Court are requested to attend the funeral of our late Brother Joseph Richards at B.C. Funeral Parlors today at 2 p.m.

Also at same parlors, but at 3.30 o'clock, the funeral of our late Brother Thomas Collins will be held.

Visitors and members of other Courts respectfully invited.

E. LAMPHERE, C.R.,
A. E. GREENWOOD, Secretary.

I. O. O. F.

A special meeting of Victoria Lodge, No. 1, I. O. O. F., will be held in the hall, Douglas Street, on Saturday evening, the 18th February, at 8 o'clock for the purpose of receiving a return fraternal visit from the members of Mt. Dallas Lodge, No. 95, Friday Harbor, San Juan Island, and conferring the Third Degree; to which all members of the Lodge are earnestly invited. A cordial invitation is also extended to the members of sister lodges, and visiting brethren.

FRED DAVEY,
Secretary.

FUNERAL NOTICE

Members of Victoria Columbia Lodge No. 1, A. F. & A. M., are requested to meet at the Masonic Temple, at 2:45 p.m. sharp Saturday, February 18, to attend the funeral of our late Brother, William Hutchison. Members of other lodges in good standing invited to attend.

I. R. SAUNDERS, P.M.,
Secretary.

SAANICH UNEMPLOYED AIR DRASTIC VIEWS

Arrangements Made for Big Delegation to Wait on Council Today, Whether Welcome or Not

Strong expressions of disapproval with the attitude of the municipal council were aired at the meeting of unemployed in St. Mark's Hall last evening, when about sixty of the Saanich unemployed met to hear the report of the delegation which interviewed the council last Wednesday at Royal Oak. Mr. J. Stevenson was in the chair and called the meeting to order. It was stated that the Reeve had promised to have a reply to the delegation in their hands for the meeting last night, but no word had been received either from the Reeve or the municipal clerk with regard to the steps the council proposed to take.

Criticism of the council for its action in reducing the pay for relief work to $3.20 per day was voiced by some of the speakers. Members of the delegation who waited on the council stated that they had informed that body that they wanted either maintenance or work at standard rate of pay of $4.00 per day. Mr. W. Waters said that he saw from the beginning that the council would not favor that and he said he had left the matter so that the unemployed could send another delegation to the council. They had been asked by the Reeve for some suggestion as to how the council could solve the problem, but he thought that was for the council to do. They should have the suggestions ready because that was why they were elected.

Delegation Not Welcome

It was learned that the Saanich council was in session last night, and the secretary was instructed to immediately telephone the Reeve and arrange for a time when another delegation could wait on the council. Word was brought back that the council would be sitting at 2 o'clock this afternoon, but that pressing business would prevent it from receiving any delegation.

There was considerable discussion following this report, and a resolution was proposed that the unemployed wait on the council this afternoon whether the council was agreeable or not. It was finally decided that all the unemployed attend the council meeting in a body, and after getting into the hall at Royal Oak insist that the council deal with the matter of work for the workless. It was emphatically urged that there is no more important business for the Saanich council to consider at present than the question of unemployment.

Reeve Wanted Suggestions

The Reeve had asked, one of the speakers said, how many unemployed there are in the district, and had been told that there are about 200 registered. It was the impression of the delegation that Reeve Watson is not a particularly good friend of the unemployed. The council had given them sympathy, but they could not live on that.

One man expressed his opinion that it would be better for some parts of the municipality if they were taken into a Greater Victoria scheme by Mayor Marchant. They would get better attention then. He thought the only way to get more than mere sympathy was to keep pushing the council.

Before the meeting adjourned steps were taken to form the unemployed into a permanent organization in the district along the same lines as had been followed in the city of Victoria. The meeting adjourned, to meet at Royal Oak today at 2:30 o'clock.

OBITUARY NOTICES

LAMBERT.—The funeral of the late Mrs. Madeline Elizabeth Lambert has been arranged to take place Monday, February 20, the cortege leaving the B. C. Funeral Chapel at 8.45 a.m., proceeding to St. Andrew's Cathedral where mass will be sung at 9 a.m. Interment will take place at Ross Bay Cemetery.

DODSWORTH.—The funeral of the late Mrs. Catherine Dodsworth took place yesterday afternoon at 2 o'clock at the Sands Funeral Chapel. Relatives and many friends were in attendance, and the many beautiful flowers testified to the high esteem in which the deceased was held. Rev. S. Cook officiated and the pallbearers were, Messrs. Robert Dinsdale, W. Hawthorne, T. A. Machan and C. Carey. The hymns sung were, "Jesus, Lover of My Soul" and "Safe in the Arms of Jesus." Interment was made at Ross Bay Cemetery.

COLLINS.—The funeral of the late Mr. Thomas E. Collins, who passed away at Vancouver on February 15, has been arranged to take place today at 1:30 p.m., from the B. C. Funeral Chapel, Rev. Dr. Maclean officiating. The late Mr. Collins has been a resident of this city for the past 15 years, residing at 1225 Sunnyside Avenue. Interment in the family plot at Ross Bay Cemetery.

RICHARDS.—The funeral of the late Joseph Richards, who passed away at his daughter's residence, 3125 Somerset Avenue, on February 15, will take place from the B. C. Funeral Chapel at 2 p.m., Rev. J. L. Batty officiating.

WARD.—The funeral of the late William C. Ward took place yesterday morning at 10:30 o'clock from his late residence at Oak Bay and from Christ Church Cathedral at 11 o'clock, and afterwards at Ross Bay Cemetery. His Lordship the Bishop of Columbia, assisted by the Rev. Dean Quainton read the burial service. One hymn was sung, "Abide With Me." The pallbearers were, Colonel A. W. Jones, Capt. B. H. Tyrwhitt Drake, F. B. Pemberton, Arthur Crease, F. O'Reilly and J. Musgrave.

HUTCHISON.—The funeral of the late William Hutchison will take place this afternoon at 3:30 o'clock from the Sands Funeral Chapel. Dr. T. W. Butler will officiate and interment will be made at Ross Bay Cemetery. The deceased was born in Scotland 43 years ago and has been a resident of this city for the past seven years. He is survived by his widow, a father and one brother in Ladysmith, and one sister residing at Golden, B.C.

Cut Out This List of

Dollar Day Bargains

Mark the values that specially interest you and bring it with you on your shopping tour today.

Cloth Dresses, serge, tricotine and wool knit. Reg. to $32.50. Dollar Day, $14.95 and $9.75
Afternoon Gowns of tricolette, taffeta, satin and georgette. Regular to $50.00. Dollar Day, $15.00
Silvertone Coats. Dollar Day $15.00
Salt's Plush Coats. Dollar Day $25.00
Fur-Trimmed Coats. Dollar Day $25.00
Tweed Skirts. Dollar Day $8.50
Silk Underskirts. Dollar Day $3.95
Trimmed and Ready-to-Wear Millinery. Dollar Day, $1.95 and $1.00

Scurrah's LIMITED
728-730 Yates Street
Telephone 3983

The Prairie Feed Co.

Phone 4582 for prompt delivery

We Supply Only Big Plump Grains

SPECIAL—SCRATCH FOOD, per 100 lbs. $2.15

Feed With Hard Wheat and Laying Mash

638 DISCOVERY STREET
Opposite B. C. Electric Freight Shed
Between Douglas and Government Streets

"The Gift Shop"

SOMMER'S S-A-L-E

Don't Fail to See Our

Window of $1 Day Snaps

then come inside and see our other bargains in framed and unframed pictures, antique brass, art pottery, table lamps, lamp shades, etc.

J. SOMMER & SONS, LTD.

1012 Government Street
Phone 3058

FIFTY YEARS AGO TODAY

(From The Daily British Colonist of February 18, 1872)

Cariboo Mining.—The Roncommon, Lightning Creek, is taking out $1,400 per week. The South Wales Company took out 125 ounces last week, and has nearly broken through to the Lightning Company's ground. Work in their lower ground is progressing satisfactorily. The Point Company has bottomed at 60 feet, without being troubled with much water, finding small pay in the gravel. An attempt was made to rob the dump-box of the Independent Company.

Return of Mr. Walkem.—The Hon. Chief Commissioner of Lands and Works has been re-elected by acclamation at Cariboo, notwithstanding a most outrageous attempt made to have him opposed by sending false hoods by telegraph to his constituents—literally wire-pulling.

Dollar Day Only!

We Are Selling on Dollar Day Only

200 Columbia Records

2 for $1.00

Call in Early and Make Your Selection

1004 Gov't. Street **KENT'S** Phone 3449

PHONOGRAPH STORE

DOLLAR DAY SPECIALS

Splitdorf Green Jacket Spark Plugs, regular $1.25, 2 for $1.00
Bethlehem Spark Plugs, ½ in. and ⅞ in., 4 for $1.00
M. & S. Spark Plugs, ½ in. and ⅞ in., 3 for $1.00
Jacks, reg. $2.25 ..... $1.00
Rear Sight Mirrors, regular $3.50 ..... $1.00
Set of Draftproof Strips for Ford floor boards, regular 45c per set 15c
Ford Timers 50c
Ford Thief Proof Locks, regular $4.50 ..... $1.00

See Our Window for Other Good Buys for Your Spring Overhaul.

Thomas Plimley
IF YOU GET IT AT PLIMLEY'S IT'S ALRIGHT

Broughton Street Phone 697 Victoria, B.C.

PAY CASH AT KIRKHAM'S

Present Your Railway Ticket to Kirkham's for Dollar Day Rebate

BUY FOR CASH AND PAY LESS

DOLLAR DAY BARGAINS

Reception Tea, Ceylon's best, reg. 60c per lb., 2 lbs. for $1.00
Bird's Custard Powder, reg. 18c pkts., 8 for $1.00
Libby's Alaska Red Salmon, 1-lb. tins, 3 for $1.00
Crepe Tissue Toilet Rolls, reg. 3 for 25c value, 16 rolls for $1.00
Brown China Vases, large size, reg. $1.00 value, 2 for $1.00
Wagstaffe's Green Fig and Ginger Marmalade, 1-lb. glass jars, reg. 50c value, 3 for $1.00
Cups and Saucers, Clover Leaf pattern, reg. 20c value, 7 for $1.00
Hawaiian Sweet Pickle Pineapple, reg. 35c tin, 4 for $1.00
Patterson's Moonlight Mellos, reg. 45c per lb., 3 lbs. for $1.00
Hand-Rolled Chocolate Creams, reg. 50c per lb., 3 lbs. for $1.00
Nesnah Junket Powders, reg. 2 for 25c value, 10 pkts. for $1.00
Home-Made Preserves, pint sealers, reg. 75c value, 2 for $1.00
Beecham's Pills, reg. 25c boxes, 6 for $1.00
Dr. Cassell's Tablets, reg. 50c pkts., 3 for $1.00
Palmolive or Mennen's Cold or Vanishing Creams, reg. 50c jars, 3 for $1.00
Swift's Pure Lard, reg. 19c per lb., 6 lbs. for $1.00
Christie's or Perrin's Fancy Biscuits, reg. 50c lb., 3 lbs. for $1.00
Sun Maid Seeded Raisins, reg. 25c pkts., 5 for $1.00
Spanish Cluster Raisins, 1-lb. pkts., reg. 35c value, 4 for $1.00
Del Monte Dri-Pack Prunes, 5-lb. tins, reg. $1.25 value, for $1.00
Nice Young Pork Loins, 4 lbs. for $1.00
Nice Young Mutton Shoulders, 6 lbs. for $1.00
Rolled Roasts of No. 1 Beef, 5½ lbs. for $1.00

MAKE YOUR DOLLARS WORK FOR YOU

PHONES
Grocery - 178
Grocery - 179
Fruit - - 5523
Delivery 5522

H. O. KIRKHAM & CO., LTD.

PHONES
Meats - 5521
Fish - - 5520
Provisions 5520

Try Our Deposit System—It's Pleasing Many

Big Shoe Specials for Dollar Day At G. D. CHRISTIE'S

See Our Windows for Bargains
1231 Government Street

A Delightful BOUDIOR necessity is the Electric Curling Iron. At your service instantly, ready for use from any light socket.

1607 Douglas St. Opp. City Hall Phone 643 — Hawkins & Hayward — 1103 Douglas St. New Fort Phone 2627

Electrical Quality and Service Stores

You'll Burn Less
C-O-A-L

if you order your fuel from us, for we sell only the highest grade of coal mined on Vancouver Island.

J. E. PAINTER & SONS
617 Cormorant St. Phone 536

No. 1 Best Douglas Fir Wood
Any Length, Cord... $8.50
SPECIAL PRICES FOR QUANTITIES
Sootless Screened Lump Coal
Ton $11.50
Guaranteed Full Weight
A. W. ATWOOD
1216 Broad Street Phone 1631
Open 9 A.M. to 8 P.M.

Best No. 1 Douglas Fir Stove Wood
Cut in any lengths, a cord $8.50
Half cords $4.50
DAVIS WOOD CO. 3304 Douglas St. Phone 6532L

Lee Dye's Dollar Day Bargains

Everything Reduced 10% to 25% Off

Cotton Crepe, all shades. Sale Price ..... 39¢
Natural Pongee. Sale Price, yard ..... 59¢
Blue Cups and Saucers. Sale, 2 for ..... 29¢
Y.C. Tea, wonderful flavor, 8 packets for $1.00
Fine Pongee, 33-inches wide. Sale, yard ..... 95¢

Grass Furniture Almost Half Price

LEE DYE & CO.
715 View St. Above Spencer's — 817 Gov't St. Opp. P.O.

Phone 6919X1
BASEMENT FLOORS, FOUNDATIONS, SIDEWALKS
CONCRETE
Our gas-power mixer is for big and little jobs, saves you money and mixes thoroughly. We have the outfit. Ring up for estimates.
JOHNSON BROS 1764 N. Hampshire Rd.

City and District in Brief

G.A.U.R.—A general meeting of the Grand Army United Veterans will be held on Monday night next, when the election of officers will take place. All members are requested to attend.

Police Motor in Use—The Ford motor car which has been purchased for the use of the police department is now in use at headquarters, and is proving a valuable adjunct to the work of the department.

Saanich Court of Revision—The Saanich Court of Revision sat for a second day yesterday and still did not complete its work, but will do so at a final session on Monday afternoon. There have been no large reductions as yet.

Harbinger of Spring—An authority who follows the migration of the birds during Spring and Autumn informs The Colonist that within the last few days geese have been flying north in great numbers.

Ward Two Conservatives — Ward Two Conservatives will hold their regular monthly meeting on Monday evening next at the Conservative Club rooms, Campbell Block, when plans for future organization work will be discussed. Conservatives residing in the ward are urged to attend.

School of Cavalry—The Captain's Course in the Royal School of Cavalry will be held from Monday, February 27, to Saturday, March 11. The names of candidates should be submitted by units concerned in Military District No. 11 to headquarters, Work Point Barracks, not later than Wednesday, February 22.

Gets Publicity—In connection with his visit to San Francisco on matters affecting tourist travel, Mr. Herbert Cuthbert, executive secretary of the Pacific Northwest Tourist Association, secured some excellent publicity in the form of a half-column story in The San Francisco Chronicle, and other of the metropolitan journals.

Talks to Prospectors—Mr. Wm. M. Brewer, Provincial Resident Engineer, will deliver the second of a series of talks to prospectors at Belmont House Board Room on Wednesday evening, Feb. 22. The subject of the lecturer's discourse will be "Prospecting Continued, with Reference to Minerals and How to Identify Them."

Letters of Condolence—At the meeting of the Jubilee Hospital Board last night the secretary was instructed to write a letter of condolence to the relatives of the late Miss Cridge and to the relatives of the late Mrs. Wilby, both of whom were very warm friends of the hospital and did much good for the institution and the patients.

Judgment for Plaintiff—The action of George A. Stevens against H. A. Laycock, in which trespass was alleged and damages claimed in the sum of $75, was tried in the County Court yesterday before His Honor Judge Lampman. Judgment was given for the plaintiff in the sum of $20. Mr. J. A. Aikman appeared for the plaintiff; and Mr. N. W. Whittaker for the defendant.

Temperature Contrasts—"Fifty-six below zero," a prairie resident who wants to move to a warmer climate headed a letter of inquiry which was received by the Victoria and Island Publicity Bureau this week. "Fifty-two degrees above zero," was the heading which the letter of reply bore. Most of the inquiries received yesterday at the Bureau offices concerned farming possibilities.

Valentine Tea Today—A Valentine tea and sale of home cooking will be held in the lecture hall of St. Andrew's Presbyterian Church today, from 3:15 to 6 p.m., under the auspices of the C.G.I.T. "Gemmel" group. Special efforts have been made by the girls and joint leaders, the Misses E. Penty and R. Kelly, to make this effort a success. The sale of home cooking will be opened at 5.15 p.m.

Saanich Friendly Help—The Saanich Friendly Help are very grateful to all those who responded so generously to the appeal for clothes, food and funds. A list of names of contributors will appear in the press later. There are still a great many families in need, and the society would be very grateful for some bedding and more children's clothes, which may be sent to 3508 Douglas Street, or phone 3248L1.

Unemployment Committee — The Unemployment Committee of the Amalgamated Veterans' Association met last night in the secretary's office, 127 Pemberton Building. Comrade E. A. Kidner presided as chairman. The other members present included Comrades Claire, Godwin, J. W. Berry, J. Lewis, Graham and Weir. Several routine matters were disposed of, and satisfactory reports of the committee's efforts in securing work for local ex-service men were received.

Drank Disinfectant—As the result of swallowing a bottle of Lysol at 812 Dunsmuir Street, early Friday morning, Mrs. Hepso, until recently housekeeper at the Royal Arms Hotel, is lying at St. Joseph's Hospital severely burned by the powerful disinfectant. Dr. Duck was called to the hotel and ordered the woman's removal to the hospital, where last night she made an attempt to jump out of one of the windows, but was prevented from doing so. The woman will recover.

Veterans' Smoker—A smoking concert will be held tonight by the Army and Navy Veterans in their club rooms, Hamley Building, commencing at 8 o'clock. A splendid musical programme has been arranged, the following artists having promised to take part: Messrs. C. P. Askey, C. A. Bilck, L. Brunelle, H. Hematalk, T. Obee, S. Patch and S. J. Pomeroy. The president, Comrade T. A. Darke, will act as chairman. Only members of the organization will be permitted to attend the smoker.

The Church and Unemployment—The following resolution, springing from Bishop Schofield's references to unemployment in his charge to the Synod, was unanimously passed at the meeting on Wednesday: "That this Synod desires to affirm its conviction that the solution of the problems of unemployment and of kindred economic and social ills can only be found in the courageous and determined application of the principles enunciated by our Lord and Master, Jesus Christ."

10th Ammunition Column — The first reunion gathering of the members of the 10th Brigade Ammunition Column will be held tonight, at 8:30 o'clock, in the Liberal Club rooms. The affair will take the form of a smoking concert, for which an excellent musical programme has been arranged. Refreshments will be served during the evening. All former members of the column are invited to attend tonight's function. The committee in charge of the reunion meeting is composed of Messrs. Aubrey Kent, Bob Lorimer, A. Palmer, H. Raines and N. MacKay.

Extends Thanks—Mr. George J. Cook, secretary of the Esquimalt Unemployed Association, wishes to thank Messrs. Yarrows, Limited, and the Esquimalt Waterworks Company for giving work to a number of the unemployed residents of the district. To further assist those out of work, a whist drive will be held tonight in Nelson Hall, commencing at 8:30 o'clock. Dancing will follow the card playing. Ladies are asked to bring refreshments. The proceeds will be devoted to the unemployed.

Damage to Cow Alleged—Before His Honor Judge McIntosh, in the County Court yesterday, the action of Colin Lawrence against Sam Kee came on for trial; and was adjourned until next Monday, after some of the evidence had been adduced. The plaintiff alleges that one of his milch cows was run down and injured by the defendant's motor car; and he is claiming damages therefor in the sum of $250. Mr. John R. Green appeared for the plaintiff; and Mr. F. C. Elliott for the defendant.

Provincial Police Court—Chung Lee Lung, charged with resisting arrest by Provincial Police officers at Sidney, when they searched his house for opium recently, was yesterday remanded for judgment by Magistrate Jay until next Tuesday. The accused had already been acquitted of the charge of unlawful possession of opium. Police evidence was to the effect that Chung picked up a brick and threatened the officers. Chung said that he picked up the brick in mistake for a boot, and his intention was not to resist arrest, but to get bail. Mr. J. B. Clearihue, appearing for the defence, argued that the arrest was illegal, and could not be made without warrant under the circumstances. Mr. Otway Wilkie appeared for the Provincial Police.

Protests Against Arrest—John Johnson, charged with vagrancy in the City Police Court yesterday, was remanded by Magistrate Jay until today. The defendant protested vigorously against his arrest, and said that the police had no real charge against him. He said he was a sailor, who had lost his sea kit, and was in consequence without other clothes than he stood up in. He was doing odd jobs about town, had for a while been cared for by the Salvation Army, and was now getting board and lodging in return for work done. He said he was on his way to the seamen's employment office when he was arrested at 6:30 yesterday morning. Constable Harper, who made the arrest, testified that he had frequently seen the accused at all hours of the night of late; and that the accused had no regular employment. The court ordered a remand for further evidence.

HOCKEY BULLETINS

EDMONTON, Feb. 17.—Eskimos came across with a third period whirlwind finish and won their seventh straight victory, defeating Regina 4 to 3.

CALGARY, Feb. 17.—Playing the Moose Jaw Orphans practically off their feet for the second and third periods of the game, the Calgary Tigers, leaders of the Western Canada Hockey League, bunched their attacks at critical moments and swept forward to a 7 to 4 victory tonight.

TORONTO, Feb. 17.—Superior combination and better shooting, Langtry in goal and all the breaks, combined to permit Toronto Varsity to defeat McGill University, 6 to 4, in an interesting hockey fixture here tonight.

WINNIPEG, Feb. 17.—Manitoba University triumphed over the Saskatchewan basketball team here tonight, 27 to 15.

GRASS HOCKEY

Today Mr. Idiens will again bring his team of veterans against the club. Musgrave will add considerably to its strength, while the club will be without Pollard and D. Hudson, who is still confined indoors. Mr. C. V. Milton will again umpire, and probably will have someone to assist with half the ground.

There will also be a practice game for others, and the grounds will be rolled and marked out in anticipation of a full turnout.

The first spike used in the construction of the Northern Pacific was driven in 1872.

WAS TROUBLED WITH HER LIVER For Over Four Months

When the liver becomes slow, sluggish and torpid it is not working properly and does not supply sufficient bile to thoroughly act on the bowels and carry off the waste products of the system, hence the bowels become clogged up, the bile gets into the blood, constipation sets in and liver troubles follow, among which are sick or bilious headaches, heartburn, water brash, jaundice, floating specks before the eyes, pain under the right shoulder, coated tongue, bad breath, yellow eyes, etc.

MILLBURN'S LAXA-LIVER PILLS

quickly remove the secretions, clear away the effete and waste matter by acting directly on the liver, and making the bile pass through the bowels instead of allowing it to get into the blood.

Mrs. Alice Mahill, Napanee, Ont., writes—"I was very badly run down for over four months. I tried several remedies, but got no relief. One day my husband brought me home a vial of Milburn's Laxa-Liver Pills, and before I had used half of it I was much better. I only used two vials and I am a different person today.

"I can safely recommend Laxa-Liver Pills to anyone troubled with liver trouble."

Price 25c a vial at all dealers, or mailed direct on receipt of price by The T. Milburn Co., Limited, Toronto, Ont.

(Adv.L)

COUNCIL MEETING THIRD THIS WEEK

Session Held Last Night by Saanich Body in Effort to Catch Up With Accumulated Business

The Saanich Council last night held its third meeting of the week, striving to clear up accumulated business. In addition to these sessions five of the councillors have been busy for two days on the court of revision. The Council has also accepted an invitation to attend the Chamber of Commerce conference today concerning district development.

Receiving a report from its inspector to the effect that the pipe being manufactured by Yarrows, Ltd., under a contract with Saanich, is not up to specification, the Council instructed Reeve Watson to take up with the firm the matter of securing the pipe from Canada or the Old Country. Yarrows, Ltd., had delivered part of the order before an inspection of the pipe was secured. The local firm was given the whole contract, and sublet part of the order to an Old Country concern. The pipe is to be used in the Gordon Head water extension.

The Council again decided to stay out of the Union of Canadian Municipalities.

A letter from the Victoria West Brotherhood, asking tnhe co-operation of Saanich in a plan to build a bridge across Victoria Arm at the end of Harriet Road, was laid on the table.

When the annual loan by-law came up for final passing, an amendment was made at the request of the bank. By the amended by-law, moneys collected for sinking fund purposes cannot be used to cover debts incurred by borrowing under the by-law. If a municipality borrows money to put into sinking funds, the taxes collected specially for sinking fund purposes cannot be used to pay back the loan.

The Council approved of a draft of an agreement for the intermunicipal cemetery and decided to forward it to the city for endorsation.

The Council went into Works Committee, and each councillor was shown the correspondence regarding work in his ward.

A letter from the West Saanich Women's Instute, making recommendations regarding the management of the Saanich Health Centre, was laid upon the table as was another from the board of management of the Saanich branch of the V.O.N., objecting to criticism contained in the Medical Officer's annual report, in which that official put forth the opinion that the Council did not have any control over the Health Centre.

The Council endorsed a request of the Nanaimo Council for a better tubercular inspection of cattle by the Provincial Government.

PRESENTS CASE FOR RAILROADS

(Continued from Page 1)

in the property years ago, as well as from the company's capital. If the total net earnings of the C. P. R. in 1921 had to be applied to dividends and interest on the actual cash investment in the road, that is on $894,807,714 instead of $600,000,000, these earnings would amount to only 3.822 per cent and leave no surplus whatsoever. In other words, the Canadian Pacific Railway is earning on its actual cash investment something like half what the investor in Victory bonds receives. Four-fifths of a billion dollars is working for Canada at this unheardof low rate.

"It is not lack of appreciation for the difficulties of the Canadian producer, but is in defence of their own credit, their solvency and their very existence, that the Canadian railroads today are resisting general rate decreases. Whereas it was established by the judgment of the board of railway commissioners in 1914 on the testimony of the Dominion Government's expert on the subject, that any industrial concern has a right to a reasonable surplus over and above the fixed charges and dividends, and that such reasonable surplus would be two per cent, the record of the Canadian Pacific Railway Company shows a very serious departure from the observance of this common rule of business prudence. The total actual cash investment in the Canadian Pacific Railroad alone in the year 1917 was $814,393,595, on which the return was 5.473 per cent, and the surplus after payment of dividends, fixed charges and the pension fund was 1.523 per cent. The total investment for 1918 was $822,397,923, on which the return was 4.112 per cent, and the surplus was .27 per cent. In 1919 the investment was $828,221,727, return on the investment 4.078 per cent, and surplus was one-tenth of one per cent. In 1920, $858,464,921, return on the investment 3.862 per cent, the surplus being five one-hundredths of one per cent. Last year on an investment of $894,807,714 the return was 3.822 per cent and the surplus was eight one-hundredths of one per cent. The safety margin of two per cent over and above the requirements for dividends and fixed charges has long since been lost sight of.

"The situation is highly unsatisfactory, not merely from the standpoint of the company, but from the standpoint of all persons interested in maintaining the credit of Canadian enterprises and the country as a whole."

Makes a Family Supply of Cough Remedy

Really better than ready-made cough syrup, and saves about $2. Easily and quickly prepared.

If you combined the curative properties of every known "ready-made" cough remedy, you probably could not get as much real curative power as there is in this simple home-made cough syrup, which is easily prepared in a few minutes.

Get from any druggist 2½ ounces of Pinex, pour it into a 16-oz. bottle and fill the bottle with syrup, using either plain granulated sugar syrup, clarified molasses, honey, or corn syrup, as desired. The result is 16 ounces of really better cough syrup than you could buy ready-made and saves easily $2. Tastes pleasant and never spoils.

This Pinex and Syrup preparation gets right at the cause of a cough and gives almost immediate relief. It loosens the phlegm, stops the nasty throat tickle and heals the sore, irritated membranes so gently and easily that it is really astonishing.

A day's use will usually overcome the ordinary cough and for bronchitis, croup, hoarseness and bronchial asthma, there is nothing better.

Pinex is a most valuable concentrated compound of genuine Norway pine extract, and has been used for generations to break up severe coughs.

To avoid disappointment, ask your druggist for "2½ ounces of Pinex" with full directions, and don't accept anything else. Guaranteed to give absolute satisfaction or money promptly refunded. The Pinex Co., Toronto Ont.

THE WEATHER

Meteorological Office, Victoria, B.C., at 8 p.m., February 17, 1922.

SYNOPSIS

The barometer remains abnormally low over the Province, and rainy, mild weather in general southward to California. Zero temperatures extend from the Rockies to Manitoba.

TEMPERATURE

	Min.	Max.
Victoria, B.C.	38	46
Vancouver	40	44
Barkerville	20	32
Prince Rupert	34	40
Atlin	30	36
Dawson, Y.T.	14	6
Calgary, Alta.	4	6
Winnipeg, Man.	8	14
Portland, Ore.	42	50
San Francisco, Cal.	48	50
Seattle, Wash.	40	42
Spokane	32	38
Grand Forks	30	42
Nelson	37	38
Cranbrook	28	42

FRIDAY

Highest	48
Lowest	33
Average	40
Minimum on grass	33

Rain, .14 inch.
Bright sunshine, 2 hours, 42 minutes.
General state of weather, showery.

Pianos, Phonographs, Violins, Banjos, Guitars, Sheet Music, etc., at Bargain Prices for

Dollar Day

THOSE who select a piano or phonograph today from our splendid stock of new and slightly used instruments are going to effect a saving that will be long remembered. Notice our window displays—they tell the story of our price cutting in all departments for Dollar Day.

TO UP-ISLAND VISITORS
Present your railroad ticket at this store for refund.

FLETCHER BROS
WESTERN CANADA'S LARGEST MUSIC HOUSE
1121 Government Street 607 View Street

HALLIDAY'S

DOLLAR DAY SPECIALS

Together with those items advertised yesterday, the following are placed on sale for Dollar Day:

$2.25 Aluminum Frying Pan, $1.25
Made from pure aluminum of heavy quality, 9-inch size, bright finish. Dollar Day, each $1.25

Hand-Painted China, Nut Bowls, Candy Trays, Fruit Bowls, Etc. Values to $2.00. Dollar Day $1.00

Preserving Kettles, 8-quart size, in good quality grey enamelware. $1.35 value. Dollar Day, each $1.00

Galvanized Coal Hods, Special, $1.00

HALLIDAY'S
743 YATES PHONE 855
Free Quick Delivery
We Sell for Cash and Save You Money

Self-Basting Enamel Roasters, $1.00

DOWN Shoe Prices

Down to
Pair $1.00 and $2.00

Don't Miss the Startling Values

Stewart 1321 Douglas Street

Clearance of Pipeless Furnaces

At Less Than Cost

We need the room and are sacrificing the few remaining of our Ideal Pipeless Furnaces. These furnaces are the heaviest constructed and most efficient on sale in Victoria

INSTALLED AND GUARANTEED BY

McDowell & Mann 646 Johnson Street

WE HAVE MOVED!
New Address
Johnson and Broad Streets

Bread at 5c Loaf
Lower prices on all Cakes, Pies and Pastry

Victoria Bakery Co. Formerly at 707 Yates Street

Butter From Sweet Cream
CHURNED DAILY
V-I-M-P-A
930 North Park Street
Telephone 663
Vancouver Island Milk Producers' Ass'n

PERFECT COFFEE BLEND
JAMESON'S
SAVE THE COUPONS

COAL
COAL
COAL

Princeton Sootless Coal

MINE RUN
For Furnace, Steam and Heating Plants
$10.00

EGG NUT
Dandy for the Range
$11.00

SCREENED LUMP
Nice Big Lumps for Furnace or Open Fire
$11.50

Per Full Ton Delivered City Limits

H. AMPHLETT
G. C. HOWELL
206-7 Union Bank Building
Phone 5900

SALE ELECTRIC

See Our Windows for $1 Day Bargains

Shades, reg. to $2.50 ..$1.00
Extension Cords, 6 ft. Reg. $1.50. Dollar Day.... $1.00
C.G.E. 2-Light Plugs. Reg. $1.25. 2 for.....$1.00
Electric Irons, regular $6.50. Dollar Day.....$4.75

All Fixtures Reduced for Dollar Day at the Live Wire Store.

Whittall Electric Co.
Yates and Douglas

News of Vancouver Island

ENTERTAINMENT AT GOLDSTREAM SCHOOL

Handsome Sum Raised for Augmentation of Organ Fund—Concert and Refreshments

GOLDSTREAM, Feb. 17.—The annual school entertainment, which had been postponed from Christmas, was held in the Goldstream School last Saturday evening. A very enjoyable concert was rendered by the pupils, to which outside talent put a finishing touch. After the concert, gifts to the children were distributed from the Christmas Tree, it being very much regretted that Father Christmas was unable to attend, as he had gone to the North to make toys for next Christmas. During the evening, through the determined efforts of the school and parents, $61.80 was realized for the organ fund from the sale of needlework, candy, a bean contest, and bran tub, besides numerous other articles which were given in order to help swell the fund. To this amount Mrs. Miller of Goldstream Hotel, very generously added $25, making the splendid total of $86.80.

After dainty refreshments were served by the ladies, the concert was brought to a close by the playing of games and finally by the singing of "Auld Lang Syne" and "For She's a Jolly Good Fellow."

NEWS OF COURTENAY

COURTENAY, Feb. 15.—Mr. Fred Curran, sr., of Fanny Bay, was in town today on business and reports that the Fanny Bay Shingle Company is preparing to operate to capacity, working the six machines two shifts. In the Courtenay section the Gwilt Lumber and Shingle Company has been making and shipping shingles for several months and contemplates the re-opening of the saw mill at Puntledge early next month.

Mrs. Neil MacDonald and Mrs. Metcalfe, of Campbell River, came down on Monday by the Campbell River Stage on their way to Vancouver.

The jury impanelled to enquire into the death of Pete Johnson, alias Augustus Johansen, who was killed at the camp of the Bloedel, Welch & Stewart Co., near Union Bay, yesterday brought in a verdict of accidental death. The evidence showed that deceased had in some manner got his head caught in the undercut of a tree he and his partner were falling and met instant death. His body was terribly mangled when the tree struck him. He was of Swedish origin and so far as known had no relatives in this coutry.

The whist drive organized and carried out last night by the Women's Auxiliary for the benefit of the local branch of the Navy League was well patronized and a very enjoyable affair. The prizes were won by Mrs. Fred Kerton and Mrs. W. McPhee among the ladies, Mrs. Theed Pearse, who played a gentleman's hand to fill up a table, won a first prize. The dance that followed was very much enjoyed and the refreshments were all that could be desired.

NANAIMO NEWS NOTES

NANAIMO, Feb. 16.—At the Halliburton Street Methodist Parsonage, on Wednesday evening, Rev. Mr. Ridland united in marriage Mr. Solomon Carruthers, of this city, and Miss Ainia Hauhgonen, of Chase River. The bride was attended by her sister, Miss Ina Hauhgonen, the groom being supported by his brother Robert.

The concert given in the Baptist Church on Wednesday evening proved a big success. The church was packed, and the long and varied programme was thoroughly enjoyed by all present. The pupils of Mr. D. W. Phillips gave an excellent account of themselves, and every other number on the programme won hearty applause from the large audience. No more successful concert has ever been given in the Baptist Church.

Mrs. John Waugh, Selby Street, received word yesterday of the death of her mother, Mrs. Samuel Orr, of Washoe, Montana. The late Mrs. Orr was 77 years old and was well known to many of the old-timers of Nanaimo and Ladysmith, having lived here fifteen years ago. Two sons and two daughters are left to mourn her loss. Mrs. Waugh left yesterday afternoon for Washoe, Montana, to attend the funeral.

Mr. P. E. Peterson, who for some time has been in charge of the washery at the local mines, returned yesterday from Vancouver, where, before the convention of the Western Division of the Canadian Institute of Mining and Metallurgy, he contributed a paper on the results of his experience on the cleaning of coal by flotation in water.

CONCERT TO BE GIVEN IN COLWOOD HALL

COLWOOD, Feb. 16.—A benefit concert and dance will be given by the 3K's Concert Party and Crusaders' Orchestra of Victoria, under the auspices of the Colwood and Luxton Women's Institute, in the Colwood Hall on Tuesday evening, February 21.

This will be the initial appearance of this concert party for 1922 and Mr. Smillie, the manager, has assured the ladies of the institute that this will be one of the best concerts ever given in Colwood Hall. The programme will consist of vaudeville turns, songs, etc., finishing with a sketch. The Crusader Orchestra has kindly volunteered to furnish the music for the dancing which will take place at the conclusion of the performance. Refreshments will be provided by the institutes members.

As this entertainment is being given in behalf of a needy family in the district, it is hoped that there will be a large turnout of residents and friends from town.

BOARD OF TRADE HELD ANNUAL MEETING

Officers for Ensuing Term Were Elected at Gathering Held on Tuesday at Sidney

SIDNEY, Feb. 16.—The annual meeting of the Sidney Board of Trade was held on Tuesday evening in Wesley Hall. The chief item of business was the election of officers for the ensuing term, which resulted as follows: Honorary presidents, Mr. C. H. Dickie, M.P., Mr. M. B. Jackson, M.P., K.C., and Mr. John Dean; president, Mr. G. H. Walton; first vice-president, Mr. E. Blackburn; second vice-president, Mr. R. M. Macauley; secretary-treasurer, Mr. E. H. Dawes; executive committee, Rev. T. Griffiths and Messrs. N. Watt, T. Wemyss, J. T. Taylor, R. Ellis, G. E. Goddard, J. Jenner, V. G. Field and T. N. Pestor. A committee composed of Messrs. J. T. Taylor, R. M. Macauley and T. N. Pestor was appointed to attend the annual convention of Associated Boards of Trade of Vancouver Island, which will be held in Victoria on March 29-30-31, and to prepare resolutions to be brought before the convention. A resolution regarding the deportation of Orientals engaged in the drug traffic was unanimously passed. The secretary read an encouraging report of last year's work. President Walton gave a brief address on matters regarding the welfare of Sidney, in which he reviewed the conditions of industries at the present time.

A Valentine Party

SIDNEY, Feb. 16.—A most enjoyable St. Valentine party was held this evening at the home of Mrs. George Cochrane, when fifteen little friends were entertained by her young daughters. Each guest was given a red heart to wear. The place cards were pretty valentines. Games were played during the evening and tea was served by the hostess. The supper table was beautifully decorated with streamers of red paper, and a large birthday cake with ten candles, each of which was placed in a rose. Little cupids were hung by a red baby ribbon to the electric light, which produced a very pretty effect upon the tables. Those present at the party were: Alden, Atwood, Helen, Marion, Gertrude and Colino Cochrane, Kathleen and Winnifred Taylor, Grace Hommel, Virginia Goddard, Florence Hambley, Barbara Parkes, Ethel Davidson and Ivy Hill.

Deep Cove Social Club

SIDNEY, Feb. 16.—A delightful card party was held in St. Jude's Hall on Monday evening by the Deep Cove Social Club. There were twelve tables of five hundred players. The winners of the card playing were as follows: Ladies, first, Miss Evelyn Moses; consolation, Mrs. Derrick; gentlemen, Mr. Herbert North; consolation, Mr. Rod Simpson. Mrs. Calvert supervised the supper, which was greatly enjoyed by all present. The Deep Cove Club will hold a hard times' dance on Friday, February 24, in St. Jude's Hall. Invitations will be issued by Mr. Frank Smith, and they must be presented at the door.

Girls Hold Party

SIDNEY, Feb. 16. The girls of St. Andrew's Anglican Church held a very successful party tonight at the home of Mrs. J. T. Harrison, president of the W. A. About twenty-four guests were present and enjoyed the games and dancing, which were kept up until a late hour. Mrs. Whiting, assisted by Miss Nellie Livesay, supplied the attractive dance music. A dainty supper was served by the girls under the direction of Mrs. Harrison and Miss Rosa Mathews.

BUSINESS PROPERTY SOLD

COURTENAY, Feb. 15.—A real estate deal involving the lot at the corner of Isabel and Union Streets and the lot adjoining was consummated this week, the property passing to the possession of Messrs. T. Booth & Sons, local merchants. Since the big fire of 1916 this property has been standing vacant, and as it has always been looked upon as one of the most desirable locations in the business section it is remarkable that a building to replace that destroyed by fire has never been erected. Several years ago a new post office was promised to Courtenay, and many were of the opinion that it should be erected on this spot, but the war interfered with construction, and though Courtenaians expect a new post office it will have to be in some other location. Messrs. Booth & Sons have been in the general retail business in Courtenay since October, 1917.

The firm will erect a modern two-story business block on their new property, thus making the fourth of a quartette of fine buildings at the corner, the others being the Canadian Bank of Commerce, the Riverside Hotel and the Royal Bank of Canada.

The main street is fast filling up, and when it is treated with a coating of tarvia this coming Spring, will add much to the brightness of the town's centre.

RATEPAYERS DISCUSS AFFILIATION PLAN

Committee of Ward Seven Association Will Investigate Amalgamation of the Inner Wards With Victoria

The question of the affiliation of Wards Two and Seven, Saanich, with the City of Victoria, was fully discussed last night at the regular meeting of Ward Seven Ratepayers' Association, which was held in the Tillicum School, and a committee composed of Messrs. J. W. Fullbrook, C. Bucan, Francis Simpson and Ernest Orr was appointed to gather information from the city officials as to what concessions Victoria was prepared to give the inner wards if amalgamation took place.

Considerable discussion arose over the reports that a petition, asking ratepayers who were in favor of Wards Two and Seven joining with the city, was being circulated in Ward Two. Mr. J. W. Fullbrook contended that if a petition was in circulation no person could sign it intelligently, as at present no one knew what the city wanted nor what the inner wards asked. Ex-Councillor Simpson moved the following resolution, which was carried unanimously: "That this association go on record as disapproving the circulation of a petition to join the city without having first been considered by the ward associations and receiving their sanction."

Mr. Ernest Orr suggested that the inner wards should amalgamate, and if sufficient enthusiasm could be aroused over the plan in Wards Two and Seven, that the ratepayers in the inner wards petition the Provincial Government for their own incorporation, which would be apart from the rest of Saanich entirely. The matter was left over until the next meeting.

Consider School Matters

The association has written the School Board asking that it improve the grounds of the Tillicum School. The secretary stated that no reply had been received from the clerk, although it was pointed out by a member of the audience that a number of school trustees had visited the school during the early part of this week and were giving the matter their consideration.

The meeting considered the advisability of forming a Ward Seven Parent-Teachers' Association. Several speakers advocated such an organization, one person pointing out that there were such bodies existing in every other ward in Saanich except Ward Seven. It was suggested that the Saanich Central Ratepayers' Association be asked to send representatives to a special meeting in Ward Seven to consider the proposal. The meeting, however, decided to defer further action on the matter until the next meeting.

Messrs. A. E. Hall, jr., and Ernest Orr, the delegates to the Saanich Central Ratepayers' Association, presented a report of the last meeting of that body, which was approved. The financial report for the past year was tabled.

GERMAN AIRPLANES STOPPED EN ROUTE

COPENHAGEN, Feb. 17.—The Extrabladet says it learns that officials of the Entente today placed an embargo on a shipload of German airplanes which it was officially reported had been sold to China, but which was brought by an Italian steamer to Fredericia, on the southeast coast of Jutland.

The newspaper adds that the suspicions of the Entente officials were aroused by the presence of German aviators among the crew of the vessel.

FATAL EXPLOSION IN DYNAMITE HOUSE

LAKE HOPATCONG, N.Y., Feb. 17.—Two men were killed today when the dynamite packing house of the Atlas Powder Works at Landing, N.J., was destroyed by an explosion.

The two men killed—Fred Alpaugh, of Kenville, and Eugene Lommon, of Ledgewood—were said to have been the only persons in the building at the time of the explosion.

The dynamite packing house is an isolated unit, and was the only structure affected.

The sun dial is supposed to have been invented about the year 550 B.C.

DIRECTORS HAVE FAITH IN FUTURE

B.C. Electric Chairman Says It Is for People Themselves to Choose Between Efficiency and Neglect

The directors of the British Columbia Electric Railway look with confidence on the future of this Province, and expect important development in service, provided that the company is not excessively interfered with in its efforts to stabilize the conditions under which it must operate.

This is the theme that is emphasized in the address of the company's chairman, Mr. R. M. Horne-Payne, at the annual meeting in London February 14. Mr. A. T. Goward, local manager of the company, has received a copy of the address, which outlines the viewpoint of the directors and reviews in a broad way the company's endeavor to meet the needs of the cities it serves.

The final paragraph follows:

"In conclusion, the message which we send to the people of Victoria and Vancouver today is this: They know of what value our enterprise has been to them; they know the value of abundant electric power efficiently distributed to their manufactories and industries; they know the value of rapid and convenient transportation. It is for them to choose between having these services in the hands of a company able to work with ceaseless and unlimited energy for the advancement of the cities and districts it serves, or in the hands of a company, the extension of which is restricted and crippled by lack of inducement and consequent shortage of capital.

Choice Lies With Public

"The choice lies with the people of Victoria and Vancouver, not with us. If they choose the former alternative, they must put it in our power to demonstrate to investors that we can, with reasonable certainty, rely on sufficient income to maintain our present interest and dividend payments and to pay 8 per cent on all new capital raised, which is the rate now demanded on the money markets of the world on money for investment in sound public utility enterprises.

"The people of Vancouver and Victoria can do this either by supporting our forthcoming application to be transferred from provincial control to the control of the Dominion Railway Commission, or by simply granting us the right to charge a 6-cent fare for a period of 10 or 12 years. We look to them for a wise decision."

Referring to lighting rates and gas supply, the report says:

"Secondly, with regard to lighting rates, you are all well aware of the increases in electric light and power rates which have been imposed by companies throughout this country since the war. Not only has your company not increased its lighting rates, but since 1914 two reductions have been made, and the lighting rates charged in Vancouver are now nearly 23 per cent below pre-war rates. I should think this constitutes a record among the cities of the world, and there are now only nine cities in Canada and the United States with a population of 50,000 or more which have lower lighting rates than those charged by your company.

"Thirdly, with regard to gas, the Vancouver and Victoria Gas Companies, owned by your company, and supplying gas to Vancouver and Victoria, are the only two companies in Canada which have neither increased their prices for gas since 1914, nor asked for an increase, although coal prices have advanced 150 per cent prices have advanced 150 per cent, gas oil prices have advanced 250 per cent, and labor prices have advanced 130 per cent.

Gas Prices Higher

"All other gas companies in Canada, with the exception of London, Ontario (where the right to charge an increased price was asked and refused) have increased their prices for gas, and in the United States between July 1, 1917, and March 1, 1921, no fewer than 876 gas companies were granted increases. Of these 494 companies obtained increases twice, 209 companies obtained increases three times, fifty companies obtained increases four times and eleven companies obtained increases five times. That your company has been able, by the adoption of the most modern methods of production, to effect economies enabling us to avoid asking for an increase in price, is due to the energy and resourcefulness of your managers and their assistants in Vancouver and Victoria, and I am sure that after hearing the record which I have just given you of what they have achieved you will appreciate their services as much as we do."

About 200 B.C. every Roman between 17 and 46 years was liable for military duty.

Many Dollar Day Bargains

New Millinery, Bungalow Dresses, Children's Dresses. All our Coats and Dresses much reduced. Hosiery, Waists, Underwear.

$25.00 Raincoats clearing at..... **$10.00**
$35.00 Raincoats clearing at **$15.00**

These are offered less than maker's cost, and is your opportunity.

Spring Modes

Seabrook Young 1421 DOUGLAS STREET

DORMAN'S
Dollar Day Bargains

Any Man's Overcoat in the store Dollar Day..... **$10.50**
Any Man's Suit in the store Dollar Day, $15.00 to..... **$25.00**
Men's Hats, regular price $4.50 to $7.50. Dollar Day..... **$3.00**

Boys' Department

Boys' Heavy Ribbed Wool Stockings Dollar Day..... **50c**
Any Pair of Boys' Odd Pants in the store Dollar Day..... **$1.50**
2 Only, Boys' Overcoats, size 30 Reg. $15.00. Dollar Day..... **$7.00**
Any Boys' Suit in the store Dollar Day, $7.00 to..... **$9.00**

Corner Government and Johnson Streets Phone 1008

How a Shoe Business Was Saved

YOU would know the firm name—it is that of a well-known retail shoe business.

The partnership, which was formed when the store opened, lasted nearly twenty years.

One partner—let us call him Mr. A.—was gifted with exceptional organizing ability. The other (Mr. B.) was not well versed in either organization or finance, but knew enough about shoes to be a wonderful asset to the partnership as buyer.

When A contracted a fatal illness, B was left with no one to assume the duties he had always left to his partner. But fortunately B did have a bulwark against the financial worries consequent upon his partner's taking-off. He had $20,000 in cash—the result of a North American Life Partnership Insurance Policy negotiated by the two merchants some years ago.

The knowledge of that $20,000 fund gave B courage to carry on. It also served to stabilize his credit with his bank and with the trade. Mr. B, moreover, was easily able to pay $5,000 to a competent auditor until he could find a man worthy to assume his late partner's place.

No business is properly safeguarded until every man who is a factor in it is amply "covered" with insurance.

Lay before us the conditions surrounding *your* business — and we will advise as to the sum required to adequately insure against the inevitable contingency which must some day be faced by those left to carry on a business without the help of a valuable co-worker.

NORTH AMERICAN LIFE ASSURANCE COMPANY
"Solid as the Continent"
Head Office: Toronto, Can.
Vancouver Island Branch Office
505 Sayward Block
Victoria, B.C.

"You'll find that Stops the Chatter"

WHEN a Ford Car rattles and shakes the garage man looks for the trouble in the transmission — he knows it comes from hard, glazed linings. To make the gears work quietly and brake grip surely, he will advise re-lining with

Raybestos CHATTERLESS
TRANSMISSION LINING FOR FORD CARS

Raybestos Silver Edge Brake Lining (for all cars other than Fords) is guaranteed for a full year. No wonder it is recommended by most Garage men.

Take his advice. For a few dollars you can have transmission put in proper shape—lined with the lining that resists heat and wear—that maintains its sure grip even when worn thin as a wafer.

Its sturdy efficiency is attained by the use of an asbestos cross-weave, plus impregnation with special compounds that the hot oil in the gear box cannot affect.

If your Ford chatters it needs attention. Take it to a good garage and have the transmission lined with "Raybestos Chatterless."

Raybestos Products are made at Peterborough, Ontario, by The Canadian Raybestos Co., Limited.

Cuticura Soap
— The Healthy —
Shaving Soap
Cuticura Soap shaves without mug. Everywhere 25c.

Skin Eruptions
Are Usually Due to Constipation

When you are constipated, there is not enough lubricant produced by your system to keep the food waste soft. Doctors prescribe Nujol because its action is so close to this natural lubricant. Nujol is a lubricant—not a medicine or laxative—so cannot gripe. Try it today.

Nujol

WINNIPEG, Feb. 17.—The Legislature last night rejected the Smith resolution for the proportional representation electoral system with grouped constituencies in rural parts of the province.

Saskatchewan Farmer's Suicide

REGINA, Feb. 17.—Provincial police are investigating the suicide of Ernest Kruger, a farmer in the Craik district, who was found dead with a bullet in his head.

For Dollar Day Only

FURNITURE on terms at sale prices. This means a saving to you of 10 to 30 per cent. Furnish now and save money. A deposit will hold any article at sale prices, and delivery made when required. Free storage at our risk.

STANDARD FURNITURE
711 Yates Street Between Sylvester's and Peden Bros.'

99 CENT DAY
At Copas & Son's

Read these prices and long list in Times of last night.

Genuine Hawaiian Pineapple 3 large cans	99c
5 cans Lynn Valley Vegetable Soup	99c
3 large cans Table Salmon	99c
1-lb. jar Marmalade; 7-lb. sack Robin Hood Oats; 1 lb. Good Tea; 1 can Pacific Milk	99c
2 pkts. Corn Flakes; 2 large tins Pacific Milk; 1 lb. Sliced Bacon; 1 lb. Good Tea	99c
1 lb. Fresh Roasted Peanuts; 1 dozen Nice Oranges; 1 lb. Fancy Mixed Chocolates; 1 lb. Ginger Snaps	99c
4-lb. tin Meadowbrook Strawberry Jam; 2 pkts. Malkin's Jelly Powder	99c
4-lb. tin Shirriff's Marmalade; 1 lb. Good Tea	99c
1 pkt. Cream of Wheat; 3 lbs. White Beans; 1 lb. Coconut; 1-lb. tin Crisco	99c

We sell everything at the lowest possible price. Free delivery all over the city.

COPAS & SON ANTI-COMBINE GROCERS

Phones 94 and 95 Corner Fort and Broad Streets

Monday's Service Ads

Ford

THE CAR WITH THE MATERIAL—

The wearing and bearing parts of the Ford are made of the highest grade Vanadium steel, and have withstood the factory tests which are far more severe than anything the car will meet on the worst roads.

We sell and serve Fords.

NATIONAL MOTOR CO., LIMITED

Exclusive Ford Dealers

831 Yates Street Phone 4900-1

Reduced Prices
On
McCLARY Electric Ranges

Model 718 E. S. -	$183.50
Model 818 E. -	158.00
Model 4518 E. S. C.	148.00
Model 818 D. -	132.00

All the above models have enclosed, protected elements, and are guaranteed in every respect.

These ranges are on display at our showrooms. Your inspection is cordially invited.

B.C. Electric

Sales Department Phone 123

A Silent Eloquence—the Flower

—as a birthday anniversary gift, a decoration for the dinner party, a simple and pure ambassador between lovers, friends or strangers. Give flowers. We send flowers by telegraph anywhere in America.

613 Fort Street **The Posy Shop** Phone 1001

TRUNKS, SUIT CASES, BAGS

ENGLISH SADDLERY AND HARNESS

Every Necessity and comfort for horses and dogs obtainable here

Repairs for All Leather

F. NORRIS & SONS 1250 GOV'T. STREET

Letterheads, Billheads Envelopes

Neatly and Correctly Printed

SWEENEY-McCONNELL, Ltd.

Rubber Stamps and Seals

1012 Langley St. Phone 190

Wood 12 and 16 In. Blocks **$8.50**

Cedar Kindling, $6.50

Reduction on three cords or more.

VICTORIA WOOD CO.

809 Johnson Street Phone 2274

Averse to Jokes on Liquor

SASKATOON, Feb. 17.—The Social Service Council, at a meeting last night, condemned Saskatoon newspapers for printing jesting references to prohibition. The resolution was passed calling upon the public printers to exclude "jokes" regarding liquor.

ANNOUNCEMENTS

Old China Mended—637 Fort.

Peace Dance Saturday evening, Alexandra Ballroom.

Booklovers' Library, Campbell Building. Established 8 years. English books arriving constantly.

Annual Dance, Cooks, Waiters and Waitresses, at Caledonia Hall, on Tuesday, Feb. 21. Dancing 9 to 1. Special buffet supper. Get your tickets early.

Ladies!—Sample display of hand-worked house dresses at Chatton's, Johnson Street, between Government and Broad Sts., made by A. Chatton and D. Stevenson, dressmakers, 1904 Leighton Road, Oak Bay.

Talks to Prospectors—The second of a series of Talks to Prospectors initiated by the Hon. William Sloan, Minister of Mines, will be delivered by Wm. M. Brewer, resident engineer, Western Mineral Survey District, at Belmont House Board Room, on Wednesday, Feb. 22, at 8 p.m. Subject: "Prospecting Continued, With Reference to Minerals and How to Identify Them."

Central Building,
Victoria, B.C., Feb. 14, 1922.

Messrs. The Empire Realty Co.,
641 Fort St.,
Victoria, B. C.

Dear Sirs:

We hereby take pleasure in congratulating you on your promptness in replacing broken plate glass windows that are insured with your B.C. Plate Glass Insurance Co. In the case of Mitchell & Duncan's window that was broken last Wednesday morning by a burglar your replacement was made within six hours after you received notice of the breakage. This we consider to be excellent service.

Yours Sincerely,
McPherson & Fullerton
per R. L. Co-

STUDENTS WERE MOST DELIGHTFUL HOSTS

Three Hundred Guests Attended Second Annual Ball Given by Victoria College at Alexandra Ballroom Last Night

About three hundred guests attended the very delightful second annual ball, given by the Victoria College at the Alexandra House last night under the patronage of His Honor the Lieutenant-Governor and Mrs. Nichol, the Premier and Mrs. Oliver, the Minister of Education and Mrs. Maclean, the Superintendent of Education and Mrs. Willis, Magistrate and Mrs. George Jay, Mr. and Mrs. G. Deane, and the Faculty of the College.

The ballroom had been charmingly decorated with masses of trailing ivy and other greenery, and immense yellow chrysanthemums, while four college banners embodied the college colors of blue and gold. In charge of the decorations were Madame Sanderson-Mongin, convener, assisted by M. Hinks, O. Hare, N. Keay, D. Payne, V. Horn, M. Campbell, L. Norris, M. Bullock-Webster, E. McNeill, J. Gough, A. Webster, N. Forbes and G. McCann.

Heaton's orchestra was in attendance, and rendered a capital dance programme of music, which was greatly appreciated by the many guests who enthusiastically applauded, and gained numerous encores during the evening. The supper was under the charge of the Yorkshire Bakery, and, owing to the large number present three sittings were necessary.

Nothing which could have added to the guests' enjoyment had been overlooked by the hosts, and a capable social committee, including the Misses Helen Nicholson and Reta Ormiston, and Messrs. Kenneth McCannel and Ralph Mathews, together with an introduction committee, including Miss Marjorie Bell, A. Coady-Johnson, Alan MacLean and D. Smith worked most energetically during the function to give all their guests a completely happy evening. Mr. P. H. Elliott was very efficient in his office as master of ceremonies.

One of the features of the dance, which terminated at 2 a.m., was the novelty dance, which proved very popular, and during which lights of various colors were played over the ballroom.

SOCIAL AND PERSONAL

Mrs. H. R. Nelson, William Head, is visiting Mr. and Mrs. R. G. Monteith, Deal Street, Oak Bay.

• • •

Ex-Mayor Bate, of Nanaimo, who has been in attendance at the Anglican Synod, is returning home this morning.

• • •

Another bridge hostess of the week was Mrs. A. W. Jones, Rockland Avenue, who had three tables on Tuesday afternoon.

• • •

Mrs. J. O. Grahame, St. Charles Street, was the hostess with three tables of bridge on Wednesday afternoon in honor of Mrs. William Martin, of Winnipeg, and Mrs. Wilgress.

• • •

Sir Arthur and Lady Currie were recent visitors in New York from Montreal, and while there were the guests of Mr. and Mrs. J. D. Rockefeller, jr.

• • •

Dr. and Mrs. Frank H. Clark, of Manitoba, arrived in the city on Friday morning and are the guests of Mrs. Clark's father, Mr. A. E. Wilson, 1452 Vining Street.

• • •

Mrs. A. H. Harder, of Tacoma, Wash., left yesterday afternoon after spending a few days in this city as the guest of Mr. and Mrs. George Stelly.

• • •

Mrs. T. O. Mackay, Fairfield Terrace, gave a delightful little dinner party on Thursday evening in compliment to Mrs. McGuicken, of Winnipeg. Dancing was enjoyed later when a few more guests arrived.

• • •

Mr. J. G. Turgeon, formerly of Hardisty, Alta., and a member of the Alberta Legislature under the Sifton and Stewart regimes, now a resident of Vancouver, has been a visitor in Victoria this week.

• • •

Miss M. G. Edgar left Victoria on Friday afternoon for an extended trip through the Rockies, visiting in Alberta and Saskatchewan. Miss Middleton and Miss Carne, also of Victoria, accompanied Miss Edgar as far as Vancouver.

• • •

Mrs. J. A. Rithet, "Gisburn," Rockland Avenue, entertained with five tables of bridge yesterday afternoon, the players being Mrs. Walter Nichol, Lady Barnard, Mrs. Alexis Martin, Mrs. John Galt, Mrs. Watson, Mrs. Billings, Mrs. Paterson, Mrs. Chator Payne, Mrs. George Johnston, Mrs. J. W. Lennox, Mrs. Herbert Wilson, Mrs. Heming, Mrs. Arthur Burdick, Mrs. F. W. Hartley, Mrs. H. Adams, Mrs. W. Todd, Mrs. McGuicken (Winnipeg), Mrs. J. D. Hunter and Mrs. A. D. Bechtel.

• • •

Miss Austen-Leigh, who is leaving Victoria early next month to return to her home in England, after a year's visit here, was hostess yesterday afternoon at a farewell tea to some of her friends, the affair taking place at the Empress Hotel. Among the guests were Mrs. Leeder, Mrs. Luxton, Mrs. E. Taylor, Miss Irvine, Mr. and Mrs. Mason, Miss Mason, Mrs. Rickaby, Miss Bowron, Mrs. Watkins, Mrs. Osman Dobeson, Mrs. Hodgins, Mr. and Mrs. Charnewood, and Mr. and Mrs. Austen-Leigh.

• • •

Dr. Hasell, medical superintendent; Miss Jessie Mackenzie, lady superintendent, and other members of the staff of the Jubilee Hospital last evening gave a dinner at which Dr. Sibbald, one of the internes at the institution, was the guest of honor. Dr. Sibbald is leaving today for the Orient, to take a position at Queen's Hospital, Honolulu, and in the course of their speeches of good wishes Dr. Hasell and Miss Mackenzie referred to the splendid character of his work and to his personal popularity with staff and patients alike at the Jubilee, regretting that the institution was to lose his services.

BRENTWOOD

Mr. McTaggart of Victoria, was the guest of J. L. Lang on Wednesday.

• • •

Mr. and Mrs. C. S. Williams, of Bamberton, are receiving congratulations on the birth of a little daughter.

• • •

Mrs. T. H. Purdy, of Victoria, spent Wednesday at the home of her daughter, Mrs. J. Chipperfield.

• • •

Mr. and Mrs. R. Campbell are moving to Bamberton in the near future.

• • •

Mr. and Mrs. W. D. Michell, of "Brynmore Farm," celebrated the twenty-fifth anniversary of their wedding on Friday, February 17.

• • •

Mrs. R. W. Sluggett will be confined to her room for several weeks on account of a badly sprained ankle. Her many friends will regret to learn of her misfortune.

• • •

Mr. and Mrs. Wilgar and children, of Benty, Sask., who are holidaying at the Coast, were the guests of Mr. and Mrs. F. Stephens, of Bamberton, on Monday and Tuesday of this week.

• • •

The Bamberton Social Club entertained with a delightful Valentine Dance on Thursday evening. About forty guests were present, several friends from Saanich being among the number. Music was supplied by Mrs. R. Milne, assisted by the Messrs. Hughes. A delightful buffet supper was served by members of the committee. Mrs. R. Smith was the winner of a large box of chocolates.

NANAIMO

Mrs. Gilchrist and daughter, Miss Jean, of Chapel Street, left yesterday on a visit to Victoria.

• • •

Mrs. E. Wainwright and family left yesterday to take up their residence in Vancouver, Mr. Wainwright having been transferred to one of the Woolworth Company's branches in that city.

• • •

Stanley Wagstaff, son of Mr. and Mrs. J. W. Wagstaff, Haliburton Street, on Thursday evening celebrated the third anniversary of his birth, a number of little ones spending a most enjoyable afternoon and evening.

• • •

A suprise party was held at the home of Mr. and Mrs. John Wilson, 334 Milton Street, in the honor of their son Walter on his birthday. Upwards of 30 young people attended and an enjoyable evening was spent in singing, games and dancing.

• • •

At the Foresters' whist drive on Thursday evening the prize winners were: Ladies, first, Mrs. Race; 2nd, Mrs. Lewis; 3rd, Mrs. McCourt. Gentlemen: 1st, Mr. McDougall; 2nd, Mr. Tippett; 3rd, Mr. Docherty. The drive was well attended.

JAMES ISLAND

Mrs. W. Rivers left on Monday for Vancouver, after spending two weeks at her home here.

• • •

Mr. F. Noakes, who has been laid up for several days with influenza, has recovered sufficiently to return to his work.

• • •

Mrs. Donald Gould is entertaining her sister, Miss M. Heaton, of Saanichton, for a few days.

• • •

Mrs. B. Dickie and daughter, Margaret, of Cassidy, are visiting Mrs. G. Robb.

• • •

Mrs. W. Bond entertained several ladies to tea last Wednesday afternoon.

• • •

Mr. W. Bonner, of Wellington, has been spending the past two weeks here, as the guest of his sister, Mrs. B. Malpass.

• • •

Messrs. Jones and Rant have got their well-boring outfit here for the purpose of boring for water to supply the houses in the village.

• • •

Mr. and Mrs. J. Van Norman, who have been confined to their home for the past two weeks with influenza, are both making satisfactory progress towards recovery.

• • •

The Vancouver Pile Driving Company is making the necessary repairs to the village wharf. This will be welcome news for the residents, as the temporary landing-place had become rather unsteady.

• • •

Mrs. O. Biller entertained yesterday at a charming children's party in honor of her son John's birthday. The following little guests were present: Neil Bean, Betty Burrows, Patsy Van Norman, Joan Gould, Peggy and Jock Allen, Robert Lyons, and Jill and John Biller.

• • •

Miss Morrison, principal of the village school, was hostess at a very jolly Valentine party, which was held in the school on Tuesday evening. Music and games were indulged in until 9 o'clock, when refreshments were served, the children doing full justice to all the good things which were provided. Preparations were then made for home, after having a most enjoyable time.

DIOCESAN W.A. HEAR INTERESTING REPORTS

Dr. Sara Wise Spoke to Meeting, Rev. Robert Connell Giving Noonday Address—Tribute to Mrs. Cook

Seventy-nine members attended the monthly meeting of the Diocesan W. A. held at St. Saviour's parish room, Victoria West yesterday, the president, Mrs. Belson, in the chair.

During the morning session a most interesting letter was read by the Dorcas secretary from the Rev. Alan Green, of the Columbia Coast mission. The letter described the humors as well as the practical side of his work.

Dr. Sara Wise addressed the meeting during the morning, her subject being the social evils of today and how best to cope with them. Mrs. Schofield and Mrs. Quainton expressed the meeting's thanks. The noonday address was given by Rev. Robert Connell, rural dean.

A resolution from the evening branch of the Cathedral W. A. was read and endorsed by the Columbia Board, representing the parochial branches. This resolution was to convey appreciation of the tremendous work of the Dominion officers in compiling such splendid reports for the triennial.

The sympathy of the meeting was expressed to the literature secretary, Mrs. Norrish, who was unable to attend. Special tribute was paid to the indefatigable work being done so splendidly by Mrs. Gilbert Cook at the Chinese mission. A pleasing announcement was made by the president to the effect that in all probability the Women's Auxiliary would soon have Mrs. Cummins back in Victoria again. The president also announced the Women's Day of United Prayer being held this year by the Methodist churches, the date set being Friday, March 3. All who could were urged to attend.

Interesting reports of the recent social service conference were given by Mrs. Schofield and Mrs. Lixon, after which Mrs. Belson read the extremely interesting report of the Dominion W. A. social service committee as given by Miss Cartwright of St. Hilda's College, Toronto, at the recent triennial meeting.

Announcements were made as follows: A tea and entertainment to be given by the Cathedral Girls' Branch on Saturday, February 25, from 3 to 6 p.m., in the Cathedral schoolroom, to be opened by Lady Lake. A magic lantern lecture, with addresses on the U. M. C. A. will be given by Rev. N. E. Smith on Saturday, March 11, at 4.45, to which all girls' branches are invited, the lecture to take place at St. Margaret's School. There will be a silver tea in aid of St. John's W. A. at St. John's rectory, Quadra Street, on Saturday, February 24, from 3 to 6, and on March 8 Mrs. Philip Goepel, Hampshire Road, will hold a silver tea at her home for St. Mary's W. A.

Old Nerviline. Nothing like Nerviline to relieve cramps, stomach gas, diarrhoea and kindred ills. Nothing better for neuralgia, cold in the chest and sore throat. The price of Nerviline is thirty-five cents, no more, no less; in all stores where medicines are sold. (Advt.)

Y.M.C.A. BASKETBALL

Tuxis League

The Tuxis League games will be continued today, commencing at one o'clock, the first game being between the Tillicums and the St. Mark's teams. Following this game there will be a swift struggle between the Um Tombiee and the Huskies, and it is expected that these matches will set a fast pace for the games that are to follow.

Trail Rangers League

The juniors of this league will follow the bigger boys in a series of fast games, for which they have been putting in special time training, and the first of the play-offs will be between the Um Tombies and the Grays. The second match will be fought by the Hustlers and the Huskies, and should prove a very speedy exhibition of basketball.

At Mallek's Today

See Our Windows for Bargains

Other Specials Inside

10% Off All Spring Garments Today

Largest Showing of New Spring Merchandise of Any House in the City

721 Yates Street **Mallek's** Telephone 1901

HEAD AND NOSTRILS CLOGGED UP

COULD SCARCELY BREATHE

When you become all choked up and stuffed up with a cold your head becomes thick, the nostrils become so clogged up you can hardly breathe, a feeling of weight or oppression in the chest and the cough rasps and tears your lungs and bronchial tubes. This is the time to take

DR. WOOD'S NORWAY PINE SYRUP

before things get to be too serious. There is no remedy to equal it for clearing up the cold, making the breathing easy, loosening the phlegm and soothing and healing the lungs and bronchial tubes.

Mrs. Edward Kincade, 40 Rydden St., St. John, N.B., writes:—"I wish to express my hearty thanks to your valuable remedy Dr. Wood's Norway Pine Syrup and what good it did me. Last Fall I contracted a severe cold, the like I never had, my head and nostrils were so clogged up I could get no vent, and could scarcely get my breath. I tried remedy after remedy until at last I thought I would try "Dr. Wood's." After the first dose I felt relief, and by the time the bottle was finished I was all better. I will always keep it in the house."

Price 35c and 60c a bottle; put up only by The T. Milburn Co., Limited Toronto, Ont. (Advt.)

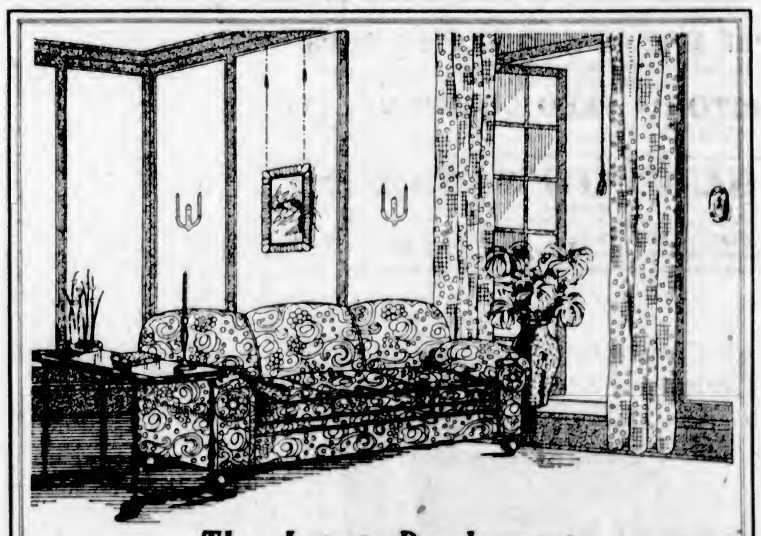

The Latest Development

Alabastine Opaline Effects are the newest ideas in wall decorations. They combine all the beauty—all the harmonious coloring—all the effect of the most expensive wall papers with the cleanliness, the sanitation and economy of

CHURCH'S COLD WATER Alabastine

Beautiful color effects are produced by dabbing Alabastine on the wall with a sponge. The coloring of your furnishings are matched perfectly. Moreover, with correct coloring and careful sponging, walls can be made to resemble closely the very fabric of your draperies.

Church's Cold Water Alabastine only is used. There are no expensive tools to buy and very little time is required to put it on.

The Alabastine Opaline Effect needs no wall preparation and it covers any roughness or bad spots in the wall. It does not soil or mark easily.

MIX IN ONE MINUTE WITH COLD WATER

Send for our booklet of sample designs and full information. You will be surprised and delighted with this wonderful new idea in decoration.

THE ONLY TOOL NEEDED TO APPLY

The Alabastine Company, Paris, Limited

PARIS, ONT. WINNIPEG, MAN.

DOLLAR DAY GIFT SPECIALS

If you have a gift to purchase, shop here today and you'll find that you can effect a worth-while cash saving.

Here are a few of the extra special values we provide for Dollar Day:

CUT GLASS

Sugar and Creams, reg. $2.50. Dollar Day **$1.00**

Salt and Peppers, reg. $2.50. Dollar Day **$1.25**

Butter Dishes, regular $2.00. Dollar Day **$1.00**

PHOTO FRAMES

In platinoid, leatherette or gilt. Reg. $3.00. Dollar Day **$1.00**

DINNER KNIVES

Stainless steel, with white handles. Regular $10.00 per half dozen. Dollar Day **$6.00**

SILVER PLATE

Bonbons, reg. $2.75. Dollar Day **$1.00**

Cruets, reg. $5.50. Dollar Day **$2.75**

JEWELRY

Earrings, regular to $4.00. Dollar Day **$1.00**

W. H. WILKERSON, The Jeweler

"At the Sign of the Big Clock" 1113 Government Street

Our Entire Stock of Better Grade Shoes at a Discount of $1.00 Off for Dollar Day!

MUTRIE & SON

1203 Douglas Street

Phone 2504

DOLLAR DAY AT WESCOTT'S

1313 Douglas Street

—For you who have been our customers for many years, and you who are just coming here today—and again after—we have planned a great dollar-saving event. Every item is an economy, and many of these prices are good only during this sale.

36-Inch Stripe Flannelette, good quality, reg. 60c. Dollar Day, 3 yards for **$1.00**

31-Inch Stripe Flannelette, good quality, reg. 50c. Dollar Day, 4 yards for **$1.00**

16-Inch Toweling, white and colored, 6 yards for **$1.00**

35-Inch White Cotton, good quality, reg. 35c. Dollar Day, 5 yards for **$1.00**

Colored Turkish Towels, 17 and 36 inches. Dollar Day, 5 yards **$1.00**

Prints, light color, 4 yards for **$1.00**

Ladies' Voile Blouses, very neatly trimmed. Regular up to $2.50. Dollar Day **$1.00**

Boys' Wool Jersey, regular $2.75. Dollar Day **$1.00**

Ladies' Bungalów Aprons. Dollar Day ..... **75¢**

ALL HOSIERY REDUCED FOR DOLLAR DAY

Princess Hose, large sizes; tan. Regular 75c. Dollar Day, 4 for **$1.00**

Little Daisy, all wool; tan. Regular to $1.25. Dollar Day, 2 for **$1.00**

Ladies' Black Cotton Hose. Dollar Day, 4 for **$1.00**

Children's Ribbed Cotton Hose, all sizes. Dollar Day, 4 for **$1.00**

LADIES' AND CHILDREN'S UNDERWEAR ALL REDUCED

Turnbull's Combinations, for children, up to $3.35, at HALF PRICE

Ladies' Warm Vests and Drawers; up to $1.50. Dollar Day **$1.00**

Ladies' Combinations, excellent quality, Watson's. Regular $8.75. Dollar Day **$5.00**

Ladies' Combinations, Peerless. Regular $1.75. Dollar Day **$1.00**

Wool Scarf and Cap, regular $5.00 set. Dollar Day **$1.00**

"AN ARMY MARCHES ON IT'S STOMACH"

Your first consideration should be the food of your stock. Let us help you. Phone "Two Nine Oh Eight"

VICTORIA FEED COMPANY, LTD.

Phone Two Nine Oh Eight 1901 Government St.

SUTTON'S SEEDS

1922 Catalogue, Fully Illustrated, FREE

"Seeds with a world-wide reputation for purity and high germination."

WOODWARD'S, Florist 615 Fort Street. Phone 918

All Contributions of Money, Food Clothing or Soap, Will Be Received at the Canadian Famine Relief Committee Room

315 Sayward Building Phone 1040

F. A. GRAHAM, Secretary-Treasurer

SPECIAL NEWS

FOR DOLLAR DAY. $3 Aluminum Saucepan, $1.98; $7.50 Vacuum Sweep, $3.98; 50c Cups and Saucers, 30c; 40c Cups and Saucers, 25c; 30c Hand Bags, 15c; 45c Fancy Nappies, 15c; $2 Knife Sharpener, $1.50. R. A. Brown & Co., Douglas and Johnson.

FAREWELL TO MEMBER

Victoria West Merry Club Held Interesting Dance on Thursday Last

On Thursday evening the Victoria West Merry Club held a dance in Semple's Hall, to bid farewell to Mr. A. Symonds, one of the club members. After supper all the guests, who numbered about 100, joined hands and formed a ring around Mr. Symonds, and sang "For He's a Jolly Good Fellow." Mr. Symonds thanked the members for the reception, and expressed his regret in leaving Victoria. Music was supplied by Miss Mabel Adams and Edward Holder, and the committee in charge of the affair was composed of Messrs. G. Ward, W. Newburn, W. Clunk and C. Griffiths.

Among those present were: Misses A. McGeorge, L. Ward, S. Ward, L. Delahunty, L. Longpre, D. Donnelly, F. Thomas, Kitty Thomas, M. Grant, M. Harling, I. Moyer, H. Carson, L. Hinchliffe, B. Wallace, I. Moulton, E. Moulton, M. Foyer, Hole, G. Newburn, J. Hillier, C. Nobbs, B. Walden, H. Hurst, B. Cobb, D. Dumbleton, V. Grant, P. Enos, A. Charlabois, M. Ploughright, V. Thompson, Edna Curry, Messrs. T. Watt, A. Watson, A. Porter, W. Passmore, N. Findler, F. Williams, T. Wachter, C. Stuart, P. Clunk, S. Donnelly, C. Clunk, B. Hinde, T. Dunn, L. Simmonds, J. Armstrong, B. Ingham, T. Tooley, H. Chandler, J. Lannon, R. Snelling, L. Penault, W. Smith, F. King, F. Thorn, Y. Jaynes, C. Chaff, C. Marchant, A. Moir, J. Whittecker, J. Richards, V. Thompson, Jack Henski, G. Hume, R. Donnelly and Mr. Smith.

Mr. Symonds served in the Newfoundland Regiment during the war, and when demobilized he came to Canada and joined the Royal Canadian Machine Gun Corps at Halifax, N.S., and was moved from there to Kingston, Ontario. In April, 1920, he came to Victoria with the R.C.M.G., and since arriving here has made many friends. He is a prominent member of the Eagles' hockey team, who will be very sorry to lose him. Mr. Symonds leaves Victoria this afternoon for his sister's home in Ontario, where he will stay for a short time before going to Newfoundland, where he again will make his home.

Gordon Drysdale LIMITED

STORE HOURS: 9 A.M. TO 6 P.M.—WEDNESDAY: 1 P.M.

Hundreds of Price Cards Will Direct You to These Dollar Day Specials Today

AN EVENT OF EXTREME VALUE GIVING

Dollar Day Values in the Ready-to-Wear Section

7 Only, Silk Poplin Skirts to clear at **$3.50** each.
6 Taffeta Silk Skirts, to clear at **$5.95** each.
15 Gabardine Trench Coats, to clear at **$15.00** each.
A collection of Pure Wool Flannel Sports Dresses to clear at **$13.75** each.
11 Only, Suede Duvetyn Raincoats, to clear at **$25.00** each.
—Drysdale's Ready-to-Wear Shop, First Floor

Sweaters, Etc., at Dollar Day Prices

A collection of Print House Dresses in good styles and colors, to clear at **$1.00** each.
A collection of Short Eiderdown Kimonos, to clear at **$1.95** each.
1 Dozen Wool Dressing Gowns, to clear at **$1.95** each.
1 Dozen Knit Wool Sweaters, to clear at **$3.95** each.
—Drysdale's Petticoat and Sweater Shop, First Floor

50 Trimmed and Banded Hats to Clear at $1.00 Each

Including Summer Hats and a few left-over Fall models.
All are wonderful values.
—Drysdale's Millinery Shop, First Floor

Dollar Day Hosiery Specials

Pure Wool White Cashmere Hose, **2** pairs **$1.00.**
Brown, Green and Blue Cashmere Heather Hosiery, **75¢** a pair.
Fibre Silk Hose, in navy and dark grey only; **3** pairs **$1.00.**
Odd lines of black and colored Lisle, Cotton and Cashmere Hosiery; **3** pairs **$1.00.**
Pure Wool Cashmere Hosiery, in brown, tan, olive and black; **$1.00** a pair.
Pure Silk Hose, in black, grey, navy, silver, brown; **$1.00** a pair.
Children's Pure Wool Socks, in black and brown; **4** pairs **$1.00.**
Children's Fine Lisle Thread Socks, 4, 4½ and 5; **2** pairs **25¢.**
—Drysdale's Hosiery Shop, Main Floor

Note These Dollar Day Glove Values

Black Kid Gloves, size 5½; **25¢** a pair.
Fine Black Lisle Gloves, size 6; **25¢** a pair.
Fine French Lisle Gloves, black, white, grey and mode; **75¢** a pair.
Chamoisette Gloves, in black, white, natural, grey and brown; **85¢** a pair.
Broken lines of Trefousse Kid and Suede Gloves; **$1.00** a pair.
French Chamois Gloves, white and natural, 5¾ to 6¼; **$1.00** a pair.
Trefousse Dorothy Kid Gloves, black, white, champagne and navy; **$1.95** a pair.
—Drysdale's Glove Shop, Main Floor

Remarkable Dollar Day Values From the Staple Shop

Unbleached Huck Towels, 20 x 40; **3** for **$1.00.**
Brown Bath Towels, 20 x 40; **2** for **$1.00.**
White Bath Towels, 16 x 30; **3** for **$1.00.** 21 x 34; **2** for **$1.00.**
Roller Crash, 16 inches wide; **4** yards for **$1.00.**
Red Check Tea Towelling, 23 inches wide, **3½** yards **$1.00.**
Plain Pillow Cotton, linen finish, 40 inches wide; **65¢** a yard.
Full Bleached Sheeting, 72 inches wide; **2** yards **$1.00.** 81 inches wide, **95¢** a yard. 90 inches wide, **$1.10** a yard.
42-Inch Pillow Slips, **2** pairs **$1.25.**
3 Pairs only, Blankets, 8 lbs., 72 x 90; **$9.75** a pair.
36-Inch Nainsook, **5** yards **$1.00.**
36-Inch Domestic Cotton, **4** yards **$1.00.**
36-Inch Unbleached Cottons; **4** yards **$1.00.**
36-Inch Egyptian Longcloth, **3** yards **$1.00.**
Black and White Printed Crepe, **4** yards **$1.00.**
Cambric Prints, **3** yards **$1.00.**
28-Inch Printed Muslin, **5** yards **$1.00.**
28-Inch Flannelette, cream with pink stripe; **5** yards **$1.00.**
Stripe Flannelette, 34-inch, **4** yards **$1.00.** 36-inch, **3** yards **$1.00.**
28-Inch White Daisy Flannelette, **2½** yards **$1.00.**
34-Inch White Flannelette, **3** yards **$1.00.**
38-Inch Figured Voiles, **2** yards **$1.00.**
30-Inch Lace Table Centres, **$1.00** each.
27-Inch Stripe Ginghams, **4** yards **$1.00.**
—Drysdale's Staple Shop, Main Floor

Wool Dress Fabrics at Dollar Day Prices

Plaid and Check Fabric, plain roxanas, navy, plum and green, 40 inches wide; **2** yards **$1.00.**
44-Inch Navy Serge, splendid quality; **$1.00** a yard.
56-Inch All-Wool Navy Serge; **$2.25** a yard.
50-Inch Shepherd Check, **$1.00** a yard.
Tweed Suiting, grey, brown, green effects, 58 inches; **$1.95** a yard.
Cheviot Suiting, paddy, brown, purple and rose, 52 and 56 inches; **$1.75** a yard.
Plaid, Stripe and Check Skirtings, **$1.95** a yard.
50 and 54-Inch Gaberdines, **$2.50** a yard.
—Drysdale's Wool Fabrics Shop, Main Floor

Dollar Day at the Neckwear Counter

Handkerchiefs of fine Swiss Lawn, embroidered and hemmed; **8** for **$1.00.**
A collection of Collars and Collar and Cuff Sets, Vesting Lengths and Crepe de Chine Ties; to clear **2** for **$1.00.**
Strap Purses of quality leather, **$1.50** each.
Beads in a large assortment, **$1.00** a string.
Umbrellas with good cover, strong handle and frame; **$1.50** each.
Bags of leather, velvet and silk, navy, grey and brown; **$3.95** each.
—Drysdale's Neckwear Shop, Main Floor

Wonderful Dollar Day Blouse Values

Voile Waists, trimmed with embroidery or lace, short sleeves; **75¢** each.
Voile Waists, long or short sleeves, trimmed with tucks, have square collar, panel fronts or tuxedo collar; **$1.00** each.
White Middies in good quality jean, white or with rose, blue or green collars, regulation or coat style, sizes 40, 42, 44 and 46; **$1.00** each.
Good Quality Voile Waists in many styles; **$1.50** each.
Tailored China Silk Waists, with long sleeves, trimmed with pin tucks; **$1.50** each.
Crepe de Chine Blouses, in pink, Nile, sky, round neck, short sleeves and embroidered front; **$1.50** each.
Georgette, Crepe de Chine and Pongee Blouses. These are in many pretty styles, in light and dark colors; **$1.95** each.
—Drysdale's Blouse Shop, Main Floor

These Children's Wear Bargains Will Save You Money

Corded Silk Bonnets with silk lining; **$1.00** each.
All-Wool Caps and Bonnets; **$1.00** each.
Kid Shoes in pink, sky and white, several styles, sizes to 3; **$1.00** a pair.
Long White Petticoats, lace trimmed; **$1.00** each.
Gingham Rompers in checks and stripe, also pique rompers, 1 to 6 years; **$1.00** a pair.
Girls' Gingham Dresses, in checks and stripes, for 2 to 6 years; **$1.00** each.
Regulation Middies with colored or all-white collars, for 6 to 14 years; **$1.00** each.
Stockinette Gaiters, fleece lined, come in brown, navy and white; **$1.00** a pair.
Flannelette Nightgowns, for 2 to 8 years, long sleeves, V or round neck; **$1.00** each.
Flannelette Sleepers, with or without feet, 2 to 8 years; **$1.00** a pair.
—Drysdale's Children's Wear Shop, Main Floor

Buy Whitewear at Dollar Day Savings

Envelope Chemises, trimmed lace, 36 to 44; **$1.00** each.
Petticoats edged with lace or embroidery, with dust frill; **$1.00** each.
Corset Covers, trimmed with lace; **2** for **$1.00.**
Corset Covers, trimmed Val. lace or embroidery; **$1.00** each.
Nightgowns, trimmed with hemstitching, embroidered or shirred fronts; **$1.00** each.
Drawers, hemstitched, knee frill or edge of embroidery; **2** pairs **$1.00.**
Drawers, nainsook with fine embroidery or lace edge; **$1.00** a pair.
Pink or White Batiste Knickers, elastic knee and waist; **75¢** a pair.
Pink or White China Silk Camisoles; **$1.00** each.
Waitresses' Aprons, broad shoulder bands, wide gored skirt; **$1.00** each.
Bungalow Aprons in floral design print, also in stripes, 36 to 42; **$1.00** each.
Polly Prim Aprons of factory cotton, piped in light colors or striped prints; **$1.00** each.
Flannelette Gowns, open front, tucked yoke or slipover style; **$1.00** each.
Flannelette Drawers with frill at knee, trimmed with lace or bloomer style; **75¢** each.
Flannelette Petticoats, **75¢** each.
Girls' Flannelette Gowns, slipover or open front styles; **75¢** each.
Girls' White Cotton Princess Slips, 8, 10 and 12 years; **$1.00** each.
—Drysdale's Whitewear Shop, Main Floor

Dollar Day in the Knit Underwear Shop

Women's Ribbed Cotton Vests, low neck and strap shoulder; **3** for **$1.00.**
Women's Cotton Vests, lace fronts, sleeveless; **2** for **$1.00.**
Women's Outsize Vests, ribbed and porous knit, strap or wide shoulder, also short sleeves, open front; **$1.00** each.
Women's Union Suits, pink and white, band top, no sleeves and knee length, 36, 38, 40; **$1.00** a suit.
Women's Directoire Knickers, in flesh and white, double gusset; **$1.00** a pair.
Women's Directoire Knickers, pink and white, small sizes; **2** pairs **$1.00.**
Children's Bloomers, in fine knit cotton, button waistband, for 3 to 14 years; **85¢** a pair.
—Drysdale's Knit Underwear Shop, Main Floor

Silks at Dollar Day Prices Wonderful Values

2 yards for **$1.00**—Striped Silk, Neptune Crepe, Poplins and Tamoline.
2 yards for **$1.00**—34-inch Natural Pongee.
$1.00 a yard—34-inch Colored Pongee.
$1.00 a yard—Colored Crepe de Chine, 36 inches.
$1.00 a yard—40-inch Colored Ninons.
$1.00 a yard—27-inch Corduroy Velvet, 22-inch Plain Velvet.
$1.35 a yard—40-inch Colored Crepe de Chine.
—Drysdale's Silk Shop, Main Floor

Come in and See These Dollar Day Corsets and Brassieres

Bandeau and Regulation Brassieres, back and front fastening, sizes 32 to 40; **2** for **$1.00.**
Bandeau and Regulation Brassieres, sizes 34 to 48; **75¢** each.
Corsets of good quality, in low and medium bust styles, have four hose supporters, and are in sizes 19 to 30; **$1.00** a pair.
Excellent quality Corsets, in medium and low bust styles, have four hose supporters, and come in sizes 21 to 32; **$1.50** a pair.
—Drysdale's Corset Shop, Main Floor

Ribbons, Embroideries and Trimmings

Black and Navy Taffeta Ribbon, 4 and 5 inches wide; **7** yards **$1.00.**
Fancy Check Ribbon, 2 and 2½ inches wide; **7** yards for **$1.00.**
5-Inch Taffeta Ribbons, also some Dresden Ribbons; to clear, **3** yards **$1.00.**
12-Inch Embroidery; **4** yards **$1.00.**
18-Inch Corset Cover Embroidery; **3** yards **$1.00.**
1½ to 3-Inch Laces; to clear, **12** yards **$1.00.**
3 to 4-Inch Laces; to clear, **8** yards **$1.00.**
4 and 5-Inch Laces; to clear at **6** yards **$1.00.**
Trimmings, bead, silk and metallic; **10** yards for **$1.00.**
Wool and Applique Trimmings in bright colors; **4** yards **$1.00.**
—Drysdale's Trimming and Ribbon Shop, Main Floor

Dollar Day Specials in Toilet Goods

Esprit de Liege, an invigorating perfume and toilet water, large bottles, **$1.00** each.
Chlorox Tooth Paste; **4** for **$1.00.**
Assorted Perfumed Toilet Soaps; **12** cakes **$1.00.**
Piver's Face Powders; **65¢** a box.
Butterfly Color Tints; **4** pkgs. **$1.00.**
—Drysdale's Toilet Goods Shop, Main Floor

Brass Curtain Rods and Notions at Lower Prices for Dollar Day

Notions to the value of $1.25 for **$1.00,** except spool silks and threads.
C. M. C. Hose Supporters for children, misses and women; **4** pairs **$1.00.**
Leather Shopping Bags, in black only; **75¢** each.
Brass Extension Rods, HALF PRICE—
Extends to 42 inches, **3** for **10¢.**
Extends to 50 inches, **2** for **25¢.**
Extends to 54 inches, **10¢** each.
Extends to 42 inches, **10¢** each.
Extends to 80 inches, **25¢** each.
—Drysdale's Notion Shop, Main Floor

Telephone 1876 Blouses and Corsets, 1878 First Floor, 1877

1211 Douglas Street

To Visitors From Points on the E. & N. Railway

The difference between $1.00 and the amount of your return fare will be refunded at our adjustment bureau on the Mezzanine Floor. During your stay in the city we invite you to make free use of our rest rooms and writing rooms on the second floor.

An excellent 50c Luncheon is served in our Victorian Restaurant on the fourth floor, with an orchestra in attendance. Afternoon Teas are served from 3:15 to 5:45.

Women's House Dresses at $1.00 Each

Good quality prints in stripe and floral designs; square neck, side fastening, with belt; trimmed with white. Dollar Day Special, each

$1.00

—2nd Floor

Ribbon Specials for Dollar Day

Ribbon at 2½ Yards for $1.00
5-Inch Dresden Ribbon, in pretty floral designs; also plain taffeta ribbon in rich quality. Suitable for sashes, hair bows and fancy work. Dollar Day,
2½ Yds. for $1.00

Ribbon at 12 Yards for $1.00
1-Inch Silk Taffeta Ribbon, in all the wanted shades. Values to 12½c. Dollar Day,
12 Yds. for $1.00

Ribbon at 6 Yards for $1.00
Taffeta and Satin Ribbon, 2½ inches wide, in plain colors of pink, sky, crimson, navy, brown, Nile, gold and saxe. Values to 25c. Dollar Day,
6 Yds. for $1.00

4-Inch Satin Ribbon at 2 Yards for $1.00
An extra quality, in all the wanted shades. Dollar Day,
2 Yds. for $1.00

—Main Floor

Twelve Handkerchiefs for a Dollar

Colored Lawn Handkerchiefs, with hemstitched borders, in assorted designs and colorings; suitable for women or children. Dollar Day ..... **12 for $1.00**

Hemstitched and Embroidered Handkerchiefs at 9 for $1.00
Hemstitched and Embroidered Handkerchiefs, made in Ireland, with one corner embroidered. Assorted designs. Dollar Day ..... **9 for $1.00**

Linen Handkerchiefs at 6 for $1.00
Women's All Pure Irish Linen Handkerchiefs, with hemstitched borders, in nice even weave; sheer quality. Dollar Day ..... **6 for $1.00**

—Main Floor

Dollar Day Specials From Our China Department

Bulb Bowls, $1.00
Japanese Pottery in Bulb Bowls, with flower holder to match. Colors brown and green. Dollar Day Special **$1.00**

Marmalade Jars, $1.00
Light weight, fine quality Cut Glass Marmalade Jars. Dollar Day Special **$1.00**

Jardinieres, $1.00
Aults' Plain Color English Pottery, in Small Jardinieres. Rose, green, yellow and blue. Dollar Day, each **$1.00**

Dickens' Quaint Characters, $1.00
Semi-Porcelain Wall Plates, or suitable for cake and fruit. Dollar Day, each **$1.00**

Plates, 4 for $1.00
English semi-porcelain, clover leaf and gold line; luncheon or small dinner size plates, 7-inch. Dollar Day ..... **4 for $1.00**

Cups and Saucers at Bargain Prices

3,000 Cups and Saucers for Dollar Day
At These Prices Today Only

Plain and Fancy Cups and Saucers, 6 for $1.00
Including plain and white, floral and blue band design. Dollar Day ..... **6 for $1.00**

Cups and Saucers, 4 for $1.00
Clover Leaf Cups and Saucers; also pretty Kermis shape floral band; also blue band. Superior quality. Dollar Day ..... **4 for $1.00**

Reception Cups and Saucers, with combination plate, hand painted, decorated gold and white. Dollar Day **$1.00**

Dollar Day Specials in Wash Fabrics

Ginghams at 4 Yards for $1.00
1,000 Yards in stripes, checks and plaid colors. A sturdy woven material. Will give every satisfaction. Dollar Day ..... **4 Yards $1.00**

500 Yards of Seersucker Crepe at 3 Yards for $1.00
This is a much required cloth, in all useful shades; for dresses, waists or underwear. Only a limited quantity, so shop early. Dollar Day ..... **3 Yards $1.00**

300 Yards of Dress Fabrics at $1.00 a Yard
300 Yards of Dress Fabrics, including shepherd checks, clan tartans and cream delaine, suitable for Summer dresses, skirts, etc. Dollar Day, per yard **$1.00**

—Main Floor

Dollar Day Clean-Up in Men's Underwear

47 Garments of Penangle Underwear, made in a good weight of wool mixture. Good fitting, and well knit.
Also 14 garments of Fleece-Lined, in a wool mixture of a good weight. Made for good hard wear.
Dollar Day Special, per garment **$1.00**

—Main Floor

Big Dollar Values at Our Drug Counter

1 oz. Payan's Perfume and 1 Bot. Sachet Powder; Dollar Day **$1.00**

1 Rubberset Shaving Brush and 1 Vinolia Shaving Stick; Dollar Day **$1.00**

1 Palatable Extract Cod Liver Oil and 1 Laxative Cold Tablets; Dollar Day **$1.00**

3 Tubes Pepsodent Dollar Day **$1.00**

2 Liquid Petrolatum; Dollar Day **$1.00**

3000 Cakes Palmolive Soap
Dollar Day
16 Cakes for
$1.00

1 Eno's Fruit Salts and 3 Dozen Aspirin Tablets; Dollar Day **$1.00**

1 Piver's Face Powder and 1 Large Velour Powder Puff; Dollar Day **$1.00**

1 Bottle English Lavender Water, 1 Bottle Hind's Honey and Almond Cream, and 1 Bottle Glycerine and Rose Water; Dollar Day **$1.00**

1 Quart Hot Water Bottle, fresh stock, Dollar Day **$1.00**

2 Rolls Absorbent Cotton, 1 lb. each; Dollar Day **$1.00**

1 Scott's Emulsion, large, and 1 Box Medicated Throat Tablets; Dollar Day **$1.00**

2,000 Rolls Toilet Paper
Superfine quality.
Dollar Day Special ..... **17 Rolls for $1.00**

—Main Floor

A Few of the Many Special Items From Our Drapery Section

Many other exceptional bargains offered, which space will not allow to give details.

50 Window Shades
Size 3.0 by 6.0, oil opaque on Hartshorn rollers. Value $1.40. Dollar Day, special **$1.00**

200 Yards Terry Cloth
36 inches wide, for all classes of curtain draperies. Dollar Day, per yard **$1.00**

English Shadow Cloths and Cretonnes
Value $1.50. Dollar Day, per yard **$1.00**

Scotch Curtain Nets
36 inches wide, in ivory and ecru. Value 75c. Dollar Day ..... **2 Yards $1**

25 1-Inch Brass Archway Extension Poles
Extend 8 feet, complete with sockets. Value $1.65. Dollar Day **$1.00**

36-Inch Bordered Scrim and Coin Spot Muslin
36 ins. wide. Value 45c yard. Dollar Day ..... **3 Yards $1**

72-Inch Double Goose Extension Rods
72-Inch Double Goose Brass Extension Rods. Value $1.65. Dollar Day, per pair **$1.00**

31-Inch English Cretonne
Value 75c a yard. Dollar Day, special ..... **2 Yards $1**

Unusual Bargains From Our Carpet Dept. for Dollar Day

22½-Inch Tapestry Stair Carpet
In fawn and green ground. Good quality and exceptional value at $1.50. Dollar Day, per yard **$1.00**

60 Cocoa Door Mats
Diamond back; size 14 by 24. Dollar Day Special, each **$1.00**

85 Grass Rugs
Size 3 by 6. Some plain and others with conventional designs; in blue, green and brown. Dollar Day, each **$1.00**

—3rd Floor

6 Ft. Wide Floor Oilcloth at 2 Square Yards for $1.00
Heavy printed back, in a nice assortment of patterns. Dollar Day ..... **2 Sq. Yds. $1**

Extra Heavy Cork Linoleum at $1.00 a Square Yard
The heaviest quality cork base linoleum, printed in a good selection of patterns. Dollar Day, per square yard **$1.00**

—3rd Floor

Women's Pure Wool Heather Cashmere Hose at $1.00 a Pair

Women's Heather Cashmere Hose, good wide top, and reinforced heels and toe. A splendid fitting and attractive hose. Come in navy, green and brown. Sizes 8½ to 10. Dollar Day, per pair **$1.00**

—Main Floor

Women's Heavy Cotton Hose at 3 Prs. for $1.00

Women's Heavy Cotton Hose, with good wide hem top, double heels and toe. A splendid wearing hose. Come in black, white and brown. Sizes 8½ to 10. Dollar Day ..... **3 Pairs $1.00**

—Main Floor

Dollar Day Bargains in the Stationery Section

"Grayrourt" Stationery, in Natalie and York sizes, in white, grey, buff and mauve. Dollar Day, 3 boxes for **$1.00**

"Ellis Ripple" Stationery, in Natalie and York sizes, in white, grey, buff and mauve. Dollar Day, 2 boxes for **$1.00**

French Organdie Writing Pads; large size. Dollar Day, 3 for **$1.00**

—Main Floor

Hudson's Bay Company — THE SEAL OF QUALITY

Hudson's B

INCORPORATED

Phone 1670—Private Excha

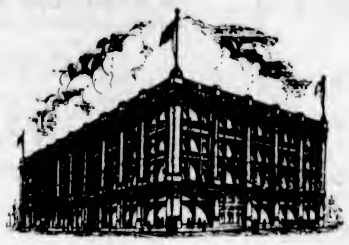

DOLL

Full value for every dollar spent is the policy adopted by this store day being Dollar Day, numerous lines of seasonable merchandi one hundred cents value to your dollar. Every section of the stor seen, and it behooves every thrifty housewife to take full advantag this page are limited as to quantity, and it is therefore advisable

Men's Shirts

$1.00

In a splendid quality of plain blue chambray. Cut good and roomy, with collar attached. One patch pocket. A shirt that will give the best of hard wear. Dollar Day, each **$1.00**

Men's Caps, $1.00

Men's Fancy Tweed Caps, well lined and good smart shapes; either in the one-piece or eight-piece top; in shades of grey, green and checks. Dollar Day, each **$1.00**

—Main Floor

High Grade Neckties

In all the popular shades and patterns; made in the wide end and of all-silk. Dollar Day, each **$1.00**

Men's Mercerized Handkerchiefs

Made of mercerized cotton, with fancy borders of popular shades and patterns. Dollar Day, medium size ..... **5 for $1.00**
Dollar Day, large size ..... **3 for $1.00**

Men's Braces

"The King Brand," a well made brace with good strong elastic; one that will give you good wear; in shades of grey, blue and mauve stripes. Dollar Day ..... **2 Pairs $1.00**

Men's Handkerchiefs

Made of a splendid quality of closely woven cambric; with wide hemstitched borders. Dollar Day ..... **4 for $1.00**

Men's Socks

A sock that will give you the best of wear and comfort; made in a good weight of three and one rib; in a fancy heather shade. Dollar Day ..... **2 Pairs for $1.00**

Men's Black Socks

Penman's Cashmerette Socks in a good weight of four and one rib; fast dye; all sizes. Dollar Day ..... **3 Pairs for $1.00**

Men's White Socks

Made of a pure wool. The most comfortable sock that you can wear. Seamless; four and one rib. Dollar Day ..... **2 Pairs for $1.00**

Men's Fancy Socks

English made of all pure wool; in lovat shade, with pure silk clox. Dollar Day, per pair **$1.00**

Tobacco Department Dollar Day Specials

CIGARS

La Plaza or Legion of Honor Epicures. Both very choice cigars. Dollar Day, 12 for **$1.00**

PIPE AND TOBACCO COMBINATIONS

1 Kola Pipe and 1 Tin Hudson's Bay Imperial Mixture, Dollar Day **$1.00**

1 French Briar Pipe and 1 1-5 lb. tin Hudson's Bay Imperial Mixture; Dollar Day **$1.00**

—Main Floor

Dollar Bargai Whitewear and (

Women's Cotton Night Dresses at $1.00 Each
In slipover style; trimmed with embroidery threaded with ribbon. Dollar Day special, each **$1.00**

Women's White Cotton Underskirts at $1.00 Each
With deep tucked flounce, edged with lace. Very good value for Dollar Day, each **$1.00**

—2nd Floor

Women's Vests at 3 for $1.00
Opera top, strap shoulder or short sleeves; made of fine ribbed cotton, finished with lace or beading; sizes 34 to 44. Dollar Day special ..... **3 for $1.00**

Brassieres at $1.00 Each
Specially designed for women with extra long lines; made of white everlast cloth; tape shoulder straps; back fastening; sizes 38 to 44. Dollar Day, each **$1.00**

Silks and Velv Day R

Habutai Silk at 2 Yards for $1.00
27-Inch Habutai Silk, in all shades. Dollar Day ..... **2 Yards for $1.00**

Colored Satin at $1.00 a Yard
24-Inch Colored Satin, in most all shades. Dollar Day, per yard **$1.00**

Remarkable Dollar Day Values in Groceries

At the Provision Counter—A Combination Special Showing a Big Reduction

1 lb. New Zealand Butter
1 lb. Pure Bulk Lard
1 lb. Ontario Cheese
1 lb. Breakfast Bacon
$1.00

No. 1 Quality New Zealand Butter ..... 3 lbs. for $1.00
Pure Bulk Lard ..... 6 lbs. for $1.00
Special Blend Fine Family Tea, great value, 3 lbs. for $1.00
Freshly Roasted Pure Coffee ..... 3 lbs. for $1.00
Bulk Breakfast Cocoa ..... 6 lbs. for $1.00

Sunkist Orange Marmalade in large tins, reg. 50c per tin; extra special ..... 3 tins for $1.00

Garden Brand Sweet Tender Marrowfat Peas with Mint; special ..... 12 pkgs. for $1.00
Gosse-Millerd's Fancy Pink Salmon, special, 8 tins for $1.00
Quaker Rolled Oats, large cartons, special, 5 cartons for $1.00
Perfect Laundry Soap, special ..... 25 for $1.00
Sun-Maid Brand Seeded Raisins ..... 5 pkgs. for $1.00
Fez Brand Fresh Moist Table Figs ..... 12 pkgs. $1.00

A Big Special in Californian Grapefruit
Choice, medium size Californian Grapefruit, extra special ..... 21 for $1.00

Fine Juicy Californian Navel Oranges ..... 3 doz. $1.00
Large Sunkist Lemons ..... 3 doz. for $1.00
No. 1 Yellow Newton Pippins, Northern Spys or Rome Beauty Apples, finest table quality ..... 13 lbs. for $1.00

y Company

1670

THE SEAL OF QUALITY

Connecting All Departments

policy which we have many reasons to be justly proud of, but to-
will be sold at prices which will give you considerably more than
participating in this, the greatest economy event Victoria has ever
f the wonderful savings offered. Many of the lines advertised on
be on hand bright and early when the store opens at nine o'clock.

s in Women's Underwear

orsets

Women's Pink Cotton Bloomers $1.00 a Pair

Well made; good size; elastic at waist and knee. Dollar Day, per pair $1.00

Women's Lisle Bloomers at $1.00 Pair

With elastic at waist and knee; well made; in flesh and white; sizes 34 to 44. Dollar Day, per pair $1.00
—2nd Floor

Corsets at $1.00 a Pair

Corsets in strong white coutil; free hip, low bust; well boned throughout back; sizes 19 to 27. Dollar Day, per pair $1.00

Bandeau Brassieres at 2 for $1.00

In pink granite cloth; elastic insert in back; sizes 34 to 42. Dollar Day ..... 2 for $1.00

eens at Dollar luctions

Corduroy Velveteen at $1.00 a Yard

High-Grade English Corduroy Velveteen; beautiful finish and quality; in shades of cream, navy, brown, green, cardinal, cherry, blue and beaver. 27 inches wide. Dollar Day, per yard $1.00
—Main Floor

Dollar Day Specials in the Hardware Section

Pastry Set
Comprising Bake Board and Bread Board. Dollar Day, the two for $1.00

Kitchen Stepladder
3 steps. Strong and rigid. Dollar Day special $1.00

Bake Board and Chopping Board
Dollar Day, the two for $1.00

Perfection Broom and Whisk
Dollar Day, the two for $1.00

Zinc Wash Board and Fibre Scrubbing Brush
Dollar Day, the two for $1.00

Coal Hod and Shovel
Best japanned quality. Dollar Day, the two for $1.00

Slasher Mop and Mop Stick
Dollar Day, the two for $1.00

Roast Pan, Fry Pan and Oil Can
Dollar Day, all for $1.00
—Lower Main Floor

Silk Lamp Shades at $1.00

Ten only, so be on hand early to avoid disappointment. Reed frames and silk lines; in colors of green, rose and yellow. Dollar Day special $1.00

Pictures at $1.00

About a score of beautiful landscape pictures; size 13 by 11 inches, stained oak frames. Dollar Day special $1.00
—4th Floor

Shopping Baskets at $1.00 Each

Large sizes; in green and brown mixed straw. Dollar Day special, each $1.00
—Main Floor

6-Inch Steel Scissors at $1.00 a Pair

Made in Sheffield; extra good quality. Dollar Day special, per pair $1.00
—Main Floor

Tennis Balls at 3 for $1.00

1921 season, Ayer's, Slazenger's and Phillips' Tennis Balls; arrived too late for last season. To be cleaned out before new season balls arrive. Dollar Day ..... 3 for $1.00
—Lower Main Floor

Golf Balls at 3 for $1.00

Arc Golf Balls. Dollar Day special ..... 3 for $1.00
—Lower Main Floor

Pocket Knives at $1.00 Each

Women's Pocket Knife, fitted with high-grade pearl handle with plated tip; blades of finest English steel; also Boys' Pocket Knives, a strong knife for sturdy boys. Dollar Day special, each $1.00
—Lower Main Floor

Teaspoons at 9 for $1.00

Nickel Teaspoons; just the kind for picnics and general use. Dollar Day ..... 9 for $1.00
—Lower Main Floor

Dollar Day Bargain in Leatherette Shopping Bags

A very handy Shopping Bag, lined with cretonne; waterproof, and fastens with dome clasp. Dollar Day, each $1.00
—Main Floor

H. B. Co.'s Dollar Day Candy Special

Including choice Chocolates, Cherry Creams, Butter Nuts, Coco Bonbons, Jelly Cuts, etc. Dollar Day ..... 2 lbs. for $1.00

Children's Underwear

Children's Bloomers at 2 Pairs for $1.00

In fleece-lined cotton; also light weight cotton; in white, pink or black; all sizes. Dollar Day ..... 2 Pairs for $1.00

Children's Drawers at $1.00 a Pair

In fine knit, knee and ankle length; band at waist; all sizes. Dollar Day, per pair $1.00

Children's Natural Color Corset Waists at 2 for $1.00

Children's Natural Color Fleece-Lined Corset Waists; sizes 4 to 10 years. Dollar Day special ..... 2 for $1.00
—2nd Floor

Children's Light Weight Vests at 4 for $1.00

With short sleeves or shoulder straps; good value. Dollar Day ..... 4 for $1.00
—2nd Floor

Children's Kid Boots at $100 a Pair

Black and Brown Soft Kid Button Boots, leather turn soles. Hudson's Bay Company's quality and comfort. Sizes 3 to 7½. Dollar Day $1.00
—Main Floor

See How Far Your Dollars Go in the Boys' Department

Boys' Tweed Hats
Made of a splendid quality tweed; in shades of grey, green and fawn; well lined; with fancy buckle on hatband. Sizes to 7 years. Dollar Day, each $1.00

Boys' Underwear
"Watson's" brand; an extra good quality at this price; made in good weight of fine ribbed wool mixture; good fitting; made for hard wear. Dollar Day, per garment $1.00

Boys' Shirts
In a good weight of blue chambray; just the shirt for good hard wear; cut in the coat style, with double cuffs. Dollar Day, each $1.00

Boys' Sleepers
In a splendid quality of flannelette; in stripes of blue, green and pink; made good and roomy, with feet. Dollar Day, per suit $1.00

Boys' Hose at 2 Pairs for $1.00

Made in a good quality of Merino wool; in plain black; one and one rib. A stocking that will give the best of wear. Dollar Day ..... 2 Pairs for $1.00
—Main Floor

Oddments in Children's Wool Goods

Wool Overalls
With or without feet, drawstring at ankle and waist. Dollar Day, per pair $1.00

Wool Bonnets
In shell patterns, with ribbon tie. Dollar Day, each $1.00

Dollar Combinations From the Notion Department

1 Box Hair Pins
1 Card Curlers
2 Pieces Lingerie Tape
2 Cards Beauty Pins
2 Cards Safety Pins
1 Packet Bone Hair Pins
1 Coat Hanger
Dollar Day $1.00

4 Spools Sewing Cotton
6 Cards Mending Wool
1 Wood Darner
1 Needle Case
2 Cards Linen Buttons
2 Cards Pearl Buttons
Dollar Day $1.00

2 Pairs Shoe Trees
½ Dozen Pairs Shoe Laces
1 Needle Case
12 Cards Mending Wool
2 Cards, Linen Buttons
2 Spools Cotton
Dollar Day $1.00

1 Piece Lingerie Tape
1 Piece Bias Seam Tape
4 Spools Sewing Cotton
2 Cards Safety Pins
¼ Lb. Box Pins
1 Thimble
2 Pairs Sleeve Protectors
Dollar Day $1.00

½ Dozen 200-yd. Spool Coates' Cotton
1 Packet Needles
2 Dozen Pearl Buttons
2 Cards Hooks and Eyes
2 Packets Pins
1 Tape Measure
2 Cards Dome Fasteners
Dollar Day $1.00

1 Darning Needle
6 Cards Mending Wool
1 Wood Darner
4 Spools Sewing Cotton
4 Dozen Safety Pins
1 Packet Bone Hair Pins
Dollar Day $1.00
—Main Floor

Hair Switches, Special at $1.00

You will find excellent value in these one-strand switches. They are specially priced for Dollar Day at $1.00
—Hair Dressing and Manicure Parlors, Mezzanine Floor

Women's Real Hair Nets, 10 for $1.00

Hudson's Bay Special or Princess Pats; in cap or fringe shapes; blonde, auburn, light, medium and dark brown and black. Dollar Day special ..... 10 for $1.00
—Main Floor

Women's Silk Veils at $1 Each

Women's French Silk Veils, deep border, with floral and spot designs; in hexagon and crossover mesh. Values to $2.00. Dollar Day, each $1.00
—Main Floor

Embroideries at 10 Yards for $1.00

Swiss Embroidery Edging, in nice open work designs, in assorted widths. Values to 15c a yard. Dollar Day ..... 10 Yds. for $1.00
—Main Floor

Sheffield Cutlery

Knives and Forks 4 for $1.00
Four pieces, including two knives and two forks to match. Suitable for camping and kitchen use, with wooden handles. Dollar Day special,
4 Pieces for $1.00

Butcher Knives, $1.00 Each
9-Inch Butcher Knives, French Chef Knives and Wooden Handle Bread Knives. Special for Dollar Day, each $1.00

Bread Knives at 2 for $1.00
The Lightning Bread Knife. Dollar Day ..... 2 for $1.00
—Lower Main Floor

Fancy Cakes and Pastries, $1.00 a Box

These Cakes and Pastries are made in our own bakery and are the same as served during our afternoon teas. Take home a box. Special, Dollar Day $1.00
—4th Floor

Special 50c Luncheon

Served From 11:30 to 2:30

SOUP
Consomme Milanaise
Split Pea with Croutons
FISH
Broiled Spring Salmon, Duchesse Potatoes
Fillet of Fresh Halibut, Tartare Sauce
ENTREES
Buttered Eggs with Tomato Saute
Creamed Chicken Hash with Spanish Peppers
English Beef Stew with Pickled Walnuts
Grilled Sirloin, French Butter
Roast Stuffed Loin of Mutton and Jelly
COLD MEATS
H. B. C. Combination Cold Lunch
Mixed Pickles Potato Salad
VEGETABLES
Green Peas Spinach
Boiled or Mashed Potatoes
Deep Apple Pie, Whipped Cream
Plum Pudding
Raisin Pie
Cherry Fruit Sundae
Banana Trifle
Tea Coffee Milk
Orchestra in attendance
—4th Floor

A Few of Our Store Service Features

Rest Rooms and Writing Rooms ..... Second Floor
Public Telephones ..... Second Floor
Information Bureau ..... Mezzanine Floor
Circulating Library ..... Mezzanine Floor
Hairdressing Parlors ..... Mezzanine Floor
Customers' Rendezvous ..... Mezzanine Floor

Restaurant
Breakfast served from 9 to 10 a.m.
Luncheon served from 11.30 a.m. to 2:30 p.m.
Afternoon Tea served from 3:15 to 5:45 p.m.
Orchestra in attendance.
—4th Floor

Delivery Service
Free delivery of purchases to any point in the city or surrounding districts, and prepayment of freight to any place on Vancouver Island.

Every Housewife Will Appreciate These Bargains in Staple Goods

Pillow Cases at 4 for $1.00

A good wearing 42-inch Pillow Case, ready hemmed for use. Dollar Day special ..... 4 for $1.00
No Phone Orders Received
—Main Floor

Hemstitched Pillow Cases
Made from fine quality pure bleached cotton; 42-inch. Dollar Day ..... 2 for $1.00

34-Inch Fancy Ticking
In fancy stripes, in assorted colors; suitable for pillow covers, etc.; 34 inches wide. Dollar Day ..... 3 Yards $1.00
—Main Floor

Blue Bird Cloths
75 Only, Blue Bird Cloths, in assorted patterns; size 48 by 48. Big Dollar Day special, each $1.00

Pure White Table Damask
Pure White Table Damask, fine serviceable quality; 60 inches wide. Dollar Day, per yard $1.00

Bath Towels at 4 for $1.00

Good quality Lino Bath Towels, in brown and cream stripe; useful size, 18 by 36. Dollar Day special,
4 for $1.00
We cannot accept phone orders for these.
—Main Floor

Turkish Toweling at 5 Yards $1.00

Heavy quality brown stripe Turkish Towelling, suitable for roller or hand towels. Dollar Day,
5 Yards for $1.00
—Main Floor

White Flannelette at 7 Yards for $1.00

Nice Soft Quality White Flannelette; washes up fleecy and white. Dollar Day ..... 7 Yards for $1.00
—Main Floor

Longcloth, 5 Yards for $1.00
Sturdy quality White Longcloth; good, clean, even thread. Dollar Day,
5 Yards for $1.00

Nainsook, 4 Yards for $1.00
Pure quality English Nainsook for dainty undergarments; 36 inches wide. Dollar Day ..... 4 Yds. for $1

Unbleached Cotton, 7 Yards for $1.00
Sturdy woven Canadian Cotton; 34 inches wide. Dollar Day ..... 7 Yds. for $1

Damask Table Cloths $1.00 Each
Bleached Irish Damask Table Cloths; 43 x 43; assorted patterns. Dollar Day $1.00

Glass Cloths, 4 Yards for $1.00
Scotch Check Glass Cloths, in red and blue; 21 inches wide; a splendid dryer. Dollar Day ..... 4 Yds. for $1

Face Towels, 3 for $1.00
Fine quality Irish Huckaback Face Towels; 18 x 36. Dollar Day ..... 3 for $1.00

Roller Towelling, 4 Yards for $1.00
Heavy quality Scotch Roller Towelling; will stand hard wear. Dollar Day ..... 4 Yds. $1

Sheeting, 2 Yards for $1.00
68-Inch Pure Bleached Sheeting, in a good serviceable weave. Dollar Day ..... 2 Yds. $1
—Main Floor

Dollar Day Bargains From the Art Needlework Dept.

Stamped Nightgowns at $1.00 Each
Of excellent quality longcloth, specially priced for Dollar Day, each $1.00

Stamped House Dresses at $1.00 Each
Of unbleached cotton, simple design for embroidering. Special for Dollar Day, each $1.00

Stamped Boudoir Sets at $1.00 Each
Dainty designs for lazy daisy, French knots and outline embroidery; one runner, one centre and pin cushion to match. Dollar Day, per set $1.00

Embroidery Needle and Stamped Cushion Top
The Ideal Embroidery Needle and one Stamped Cushion Top; choice of six designs. Big Dollar Day special $1.00
—Mezzanine Floor

Look Out for Special Surprise Bargains

Not advertised here are numerous lines of merchandise throughout the store marked at very special price reductions. Look out for these, they will save you money.

Aristocrats Achieve Victory Over Seattle

SPORTING NEWS

Mainlanders Win in Junior Hockey Match

Dollar Day Specials
At the Big Sporting Goods Store

Remember to see our window display today—you'll find scores of useful items specially priced for Dollar Day.

Vacuum Bottles
Reg. $1.50 values. Dollar Day special **$1.00**

Snap
Reg. 25c tins of Snap Hand Cleaner. Dollar Day special, 6 tins for **$1.00**

Sweaters
Pure Wool Coat Sweaters. Regular $11.25. Dollar Day **$9.00**
Pull-Over Sweaters, regular $5.25. Dollar Day..... **$4.20**

Golf
Golf Clubs, reg. $3.75. Dollar Day **$1.95**
Golf Bags, reg. $7.25. Dollar Day **$3.95**

Gum Boots
Men's Low White Gum Boots, regular $6.40. Dollar Day **$4.45**
Men's High White Boots, regular $10.75. Dollar Day **$7.65**

Oilskins
Black Jackets, regular $3.75. Dollar Day **$2.75**
Slicker Hats, regular $1.00. Dollar Day ..... **75¢**
Leggings, regular $3.35. Dollar Day **$2.40**

Peden Bros
719 Yates Street Phone 817

WOOD CREMAINUS MILLWOOD, per cord $5.50
Choice DRY Fir Stovewood..$7.75
Finest No. 1 Fir Cordwood (cut 12 or 16-inch) $9.00
Blocks inside, and Heavy Bark Wood **WOOD**

1116 Gov't. St. Phone 564 **The Island Wood Co., Ltd.** Burges Gadsden Manager

Chalmers Six
MADE IN CANADA
Standard Roadster..... $2,180
Five-Pass. Touring..... $2,275
Seven-Pass. Touring..... $2,440
Seven-Pass. Sedan..... $3,845
Three-Pass. Coupe..... $3,395
F. O. B. Victoria
Phone for full details and demonstration
HARRY MOORE
Phone 1693 835 View St.

Fire Insurance Advice—
A 'phone call will bring one of our fire insurance specialists to help you decide the right policy for your needs.
GEO. I. WARREN & CO., LTD.
Casualty and Accident Insurance
510 Sayward Building Phone 2777

BASKETBALL GAMES AT COBBLE HILL

COBBLE HILL, Feb. 17.—Two very spirited basketball games were played in the hall on Wednesday evening. The first contest was between the Shawnigan Lake Juniors and the Cobble Hill Scouts, resulting in a win for Shawnigan, 20 to 17. The boys played a very fast game and the fight throughout was wonderfully even. One of the Cobble Hill team, G. Barry, was sick and at the last moment J. Bird had to be put in his place.

The Shawnigan team was: Theo. Elford, centre; Leonard Neff, forward; Harold Neff, forward; Walter Yates, guard; Russell Yates, guard, and Walter Elford, spare. The Scout team consisted of T. Keene, centre; C. Meredith, forward; W. Bird, forward; J. Bird, guard, and C. Bonner, guard.

The second game was between Salt Spring Island and Cobble Hill. At the very outset one of the Cobble Hill team scored a basket for the opposition by mistake. This was particularly unfortunately for the home team, as defeat would have been saved if this basket had not been given to the enemy. The final score was 18 to 16 in favor of Salt Spring.

The Salt Spring team was: W. Douglas, centre; J. Hamilton, forward; L. Peters, forward; E. Lumsley, guard, and J. Peters, guard. The home team was: C. Macklin, centre; F. Curley, forward; G. Lock, forward; R. Easton, guard, and E. Williams, guard. F. E. Beasley referred both games.

In spite of the horrible weather a good number of onlookers turned out and great excitement was shown throughout the evenly fought battles.

The Salt Spring team had difficulty in landing at Cable Landing and were obliged to go to Mill Bay Creek, so missing the car which had gone to meet them.

Rub on Sore Throat

Musterole relieves sore throat quickly. Made with oil of mustard, it is a clean white ointment that will not burn or blister like the old-fashioned mustard plaster.

Just spread it on with your fingers. Gently but surely it penetrates to the sore spot and draws out the pain. Get Musterole at your drug store today.

BETTER THAN A MUSTARD PLASTER

MUSTEROLE WILL NOT BLISTER

WASHINGTON DEFEATS UNIVERSITY OF B.C.

SEATTLE, Feb. 17.—The University of Washington hockey team defeated the team from the University of British Columbia here last night, 3 to 2, in an overtime game.

Captain Don Mackenzie scored all three of Washington's goals.

Motorcycle Record

MIAMI, Fla., Feb. 17.—Peter Markey, of Montreal, established a new world's motorcycle record when he did one mile on a seven-lap track in one minute flat, breaking the previous record made here several weeks ago by E. R. Murphy, of Miami, of 1:01. Murphy went on the track and duplicated Markey's time.

Aristocrats Secure Much-Needed Victory

Things Looked Blue Until Third Period, When Conditions Were Completely Transformed —Penalty Shot Evens Up, and Old Falcons Win Game for Victoria

Fighting desperately to retrieve their lost ground, and to prevent their chance of getting into the play-off from slipping beyond recall, the Aristocrats last night stopped the Metropolitans' victorious career and won the game by 3 goals to 2. The victory was all the more welcome as at the end of the first period everyone was feeling rather gloomy, the Metropolitans had got their lead of two to nothing, the Aristocrats had been playing not at all up to their best mark, and it looked as though the Mets were going to continue the treatment they had been handing out to the locals for the last four games they had played.

Then came a remarkable change. In the second period Patrick's men held the Mets scoreless, and netted one against them when Foyston was on the penalty bench, a penalty shot at the start of the third period put the teams even, and from then on the Aristocrats were playing a brand of hockey more like that which delighted the fans here about the middle of the season, when they were going at their best. The Mets, in the last period of the fifth game they have played in ten days, were evidently feeling the pace, and, though they made a game fight of it to the end, they were unable to get back on terms.

The Old Habit

The Seattle team seems to have the habit of getting a soft one early in the game, and they kept to their habit last night when Foyston batted in an easy one off two of the defence men's skates.

Meeking and Dunderdale showed up in some fairly good combination work early in the period, but the feature of the first twenty minutes was the almost perfect checking of the Mets, while Foyston, who netted both the goals, was the bright individual star. In scoring his second goal he dodged all through the defence by himself and shot as he pleased, though the referee awarded an assist to Fraser.

The Aristocrats began to lose their combination as Dunderdale tried to play the game all by himself. Fredrickson and Halderson brought off a little spectacular work together, and Halderson and Clem Loughlin, in a combined effort, nearly beat Holmes towards the end of the period, but the attack came to nothing after a scrimmage in front of the Seattle net.

Individual efforts by the Aristocrats were frequent but useless against the alrtight Seattle defence.

Rearrange Line-Up

The Aristocrats came on for the second period with a rearrangement of their line-up. Oatman started on the left wing with Meeking at centre, Halderson right wing and Fredrickson back at rover and the Loughlin brothers on the defence.

The Aristocrats made a big effort in this period and had rather more than Seattle of the play. Meeking and Oatman missed a good chance when Fredrickson, who was showing up almost in his old form in this period, made a good opening. Halderson several times stickhandled his way through, but there was no steam to his shots.

It was when Foyston toppled the slim Halderson and was sent to the bench for three minutes that Victoria at last scored against Holmes for the second time in fourteen periods. Fredrickson made the opening and gave Oatman an easy task to finish the play. When Foyston came on again he was back in the game with all his old vigor, and gave Fowler several anxious moments. The Seattle attack, however, was mostly confined to one or two men at most, and the period was Victoria's.

The crowd indulged in a good deal of booing of the referee when they disagreed with his offside rulings, and there was lots of cheering for the home team. The latter was undoubtedly well deserved, at any rate in the later stages of the game, but it was difficult to see why Micky Ion's work came in for hostile criticism, as he seemed to call the offsides very fairly for both sides and to be quite impartial in his infliction of penalties, which got fairly numerous towards the end of the game.

A Useful Penalty

When, in less than a minute from the start of the third period, Victoria was awarded a penalty shot when Fredrickson was tripped by Rickey, and Wilf Loughlin came down from the end of the rink at full tilt and shot the puck from the little blue circle so fast into the net that Holmes never saw it, the crowd went wild with excitement. Victoria had evened up, and the team seemed to be galvanized into new life. From then on it was the Aristocrats who were making the pace and the Mets who were trying to keep up.

Fredrickson was playing quite at his best—he figured in two of the three goals for Victoria—and it was his fine work in combination with Halderson which put Victoria in the lead when the two beat all the Seattle team and scored the winning goal.

Towards the end of the game some of the Seattle men got a little rough. Rowe got away with quite a lot before he caught Ion's eye, and Fraser seemed unable to keep his temper, and drew a fine for hooking his stick round Halderson's head.

In the last minute or two Seattle had two men penalized and had only five men on the ice, but they managed to keep the Aristocrats out, Holmes doing some marvelous work.

The Line-Up

Victoria	Position	Seattle
Fowler	Goal	Holmes
C. Loughlin	Defence	Rowe
Oatman	Defence	Rickey
Meeking	Rover	Fraser
Halderson	R. Wing	Morris
Fredrickson	Centre	Foyston
Dunderdale	L. Wing	Riley
W. Loughlin	Utility	Briden

Summary

First period—1, Seattle, Foyston, 2:05; 2, Seattle, Foyston from Fraser, 8:25.

Second period—3, Victoria, Oatman from Fredrickson, 6:00.

Third period—4, Victoria, W. Loughlin (penalty shot), 1:25; 5, Victoria, Halderson from Fredrickson, 2:15.

Substitutions

First period—Briden for Riley, Riley for Foyston, Foyston for Morderson, Halderson for Dunderdale.

Second period—Morris for Briden, Briden for Fraser, Fraser for Morris, Morris for Riley, Dunderdale for Halderson, Halderson for Dunderdale.

Third period—Morris for Briden, Briden for Rickey, Dunderdale for Halderson, Halderson for Oatman, Oatman for Dunderdale, Dunderdale for Meeking.

Penalties

First period—None.

Second period—Meeking, 3 minutes; Foyston, 3 minutes.

Third period—Meeking, 3 minutes; Rowe, 3 minutes; Fraser, rest of game and $5 fine.

Referee—Ion.

When Does Bronchial Trouble Begin to Get Serious?

First it was a little throat tickle, then a cough which grows severe. This neglected cough travels down the lungs, and it's mighty hard to treat. To treat throat trouble right, use Catarrhozone. It heals the sore spots, allays irritation, eases the cough, makes breathing regular, clears out the phlegm and frees the nostrils from crusts and accumulations. You can prevent colds and keep free from Catarrh and bronchial trouble by frequently using Catarrhozone. Thousands prove this every day. Sold everywhere. Two months' treatment $1.00; medium size, 50c; small size, 25c. (Advt.)

VICTORIA JUNIORS ALSO LOSE AT HOCKEY

VANCOUVER, Feb. 17.—The first of a two-game series to decide the junior amateur hockey championship of British Columbia, went to the Vancouver team, the Towers Juniors, tonight. The score was 1 to 0. The Victoria Stockers team was strong on individual work, and much of it was pretty to watch. The dogged defence of the Towers neutralized these rushes, however. Vancouver was superior in combination play, which was noticeably modelled after the senior Towers team. Swindell notched the only goal of the tussle. Both goalkeepers were in wonderful form.

WIN FOR BAYS WILL GIVE THEM THE CUP

J.B.A.A. and Wanderer Rugby Fifteens Meet at Oak Bay Today—Naval College Plays Old Boys

The Barnard Cup Rugby match to be played at Oak Bay this afternoon between the Bays and the Wanderers may be the deciding match of the league series. This, however, will only be the case if the Bays win, and a victory for them is by no means a foregone conclusion. With one more game played than the J. B. A. A. team, the Wanderers are tied with them at present in the number of points to their credit in the league standing. If the Bays win, the race is over, but, if the Wanderers win, the Bays will then have to defeat the Old Boys in their last remaining scheduled game in order to draw even with the Wanderers, when a play-off would be necessary to decide the championship.

The Bays won at the last encounter between these two teams, but on this occasion neither has the same team as before. The J. B. A. A. fifteen is badly in want of a good link between their forwards, and their three-quarters, Anderson, is crocked with a bad knee, and Lumsden is also suffering from a kick. The halfbacks they used last week were not a very great success. Should this link be supplied the Bays have a far better three-quarter line than the Wanderers, and once they get going should be able to break through. In the scrum the Wanderers will be hard to beat and no doubt they will once more place reliance on their pack to try and secure victory for them. If the Bays can get the ball out to their backs, they will win; otherwise the Wanderers may turn the tables.

While the Bays and Wanderers are trying each other's strength once more at Oak Bay, the Naval College and Old Boys will be battling at Mt. Tolmie. Although the Oak Bay match is likely to draw the biggest crowd, as the championship depends on it, the match at Mt. Tolmie is likely to provide just as good rugby. The Naval College is favored to win, but the Old Boys have strengthened up lately and will probably give a better exhibition than the last time they met the former University School boys. Last week these two teams scored a victory each at the expense of the two teams playing at Oak Bay. If the Naval College wins today and the Wanderers lose, the cadets will be second in the league standing. Their remarkable improvement since the start of the season has been easily the feature of this year's Barnard Cup Rugby.

Line-ups announced last night were as follows:

Old Boys—Fullback, Frampton; three-quarters, Wallis, McAnally, Clark and Holmes; five-eighths, Matthews; halves, Robertson and Chalioner; forwards, W. Tolmie, F. Tolmie, Henderson, Milligan, Young, Collison, E. Frampton; reserve, Hodson.

J. B. A. A.—Fullback, Johnson; three-quarters, Webster, McInnes, Heyland, McKenzie; halves, Dunn and Monteith; forwards, J. McRae, Brynjolfson, Cameron, Norris, Sanson, Johnson, Travis, A. N. Other.

UNITED SERVICES GOLF

Following is the draw for the men's foursome competition tomorrow, starting at 10 a.m.:

G. S. Carr and D. M. Gordon vs. R. J. Darcus and R. Foulis.

W. Reade and H. E. Hannings vs. R. L. Challoner and J. Cameron.

G. Jones and S. H. Staden vs. A. Youngman and F. M. Hole.

S. H. de Carteret and A. V. Price vs. Caven and W. Parry.

J. Macallan and J. H. Edmonds vs. A. Lawrie and F. Tostevin.

E. C. F. Allen and R. Munro vs. E. D. Freeman and Major Sisman.

H. Collings and C. Morrison vs. John Savident and A. E. Wade.

James Savident and W. M. Thomson vs. P. Austen and A. F. Thomas.

An entrance fee of 25 cents will be charged each player.

CANADIAN WRESTLER LOSES TO ROMANOFF

LOS ANGELES, Feb. 16.—Constantine Romanoff, who claims the Pacific Coast heavyweight wrestling championship, defeated Jack McDonald, claimant of the Canadian heavyweight championship, in one fall at the Union League gymnasium here. Romanoff won the match in 61 minutes with an arm scissors lock.

VICTORIA GOLF CLUB

Winners of the Ladies' Bogey competition played yesterday at Oak Bay were: A Class, Miss Sayward; B Class, Mrs. Pearce.

SEIBERLING
How are your tires? That's a question worth heeding if you are going to drive this Spring with the reassuring knowledge that everything is O. K.
For your own satisfaction drive around this way and let our tire men test and examine your tubes and casings. It is far better to know the truth now than to have trouble on the road later on.
WEILER AUTO SUPPLY HOUSE
Douglas St. at Broughton (New Otto Weiler Building)
TELEPHONES: Office, 659; Battery Dept., 669; Night Phone, 68

DOLLAR DAY SPECIAL
130 Men's Suits made up from imported tweeds and worsteds, latest styles in single and double-breasted suits, two and three buttons. Regular values to $70.00. Your choice—
$35.00
J. H. (Mickey) Richardson, Ltd.
Corner Yates and Government Streets

For Sale at Luxton
Close to C. N. R. station, 5-roomed house with living-room, 2 bedrooms, kitchen, pantry and basement, open fireplace in living-room; chicken houses with four acres; near store and school.
Price $3,000
$650 Cash, Balance Arrange
For further particulars apply
ARTHUR COLES
Real Estate and Insurance
1205 Broad Street Telephone 65

S.S. BASKETBALL

Senior Ladies' Standing

	Won	Lost	Pct.
Christ Church	3	0	1000
St. Andrew's	3	0	1000
First Presbyterians	1	1	500
Pas-a-Pas	1	3	250
Fairfields	0	2	000
Metropolitans	0	2	000

Christ Church girls, leaders of the Senior Ladies' S.S. Basketball League at present tied with St. Andrew's girls for top place, will meet the First Presbyterian senior girls, last year's winners and B.C. champions, tonight at the Y.M.C.A. gymnasium.

Christ Church senior girls have an exceptionally fast team this season, and are making a strong bid for the championship.

First Presbyterians, while not as strong as last season, will, no doubt, give a good account of themselves tonight. The "Firsts" will probably field the following team: Betty Harkness, Bessie Forbes, Kathrine Jackson, Dorothy Aird, Yvonne North; while Christ Church girls will field the following team: Florrie Gates, Phyllis Gates, Gracie Wellburn, Kathy Wellburn, Marjorie Locke.

Senior "B" Men

St. Andrew's senior men's team, at present leading the Senior "B" league, will meet the Crusaders tonight in what should prove a good game. The Senior "B" race has been very interesting this season, and several teams are still in the running.

On-We-Go's and Metropolitans will also meet in a Senior "B" game tonight.

First Presbyterians Senior "A" five will meet Christ Church five in the last game of the evening.

The Programme

8 p.m.—Men's Senior "B": St. Andrew's vs. Crusaders.

8:30 p.m.—Ladies' Seniors: Christ Church vs. First Presbyterians.

9:15 p.m.—Senior "B" Men: On-We-Go's vs. Metropolitans.

9:45 p.m.—Senior "A" Men: First Presbyterians vs. Christ Church.

Basketball at Nanaimo

NANAIMO, Feb. 17.—The following are the results of the basketball league games played here last night in the Athletic Club Arena: St. Paul's, 4; Young Reliables, 3. Davenport, 5; Sprott-Shaw, 1. Wardills, 17; Foresters, 3. Haliburton Street, 19; Cougars, 17.

Mid-Winter SALE
Woolen Underwear, Socks and Stockings
Boys' Suits and Overcoats
Arthur Holmes
1314 BROAD STREET

BURN OUR
COAL
VICTORIA FUEL CO.
PHONE 1377
A. R. GRAHAM E. M. BROWN
1203 Broad Street

'ROYAL NAVY' CUT PLUG
BEST VALUE FOR 15¢
(HALF-POUND TIN, EIGHTY CENTS)
FINEST QUALITY
Rich-Ripe-Mellow Virginia Tobacco

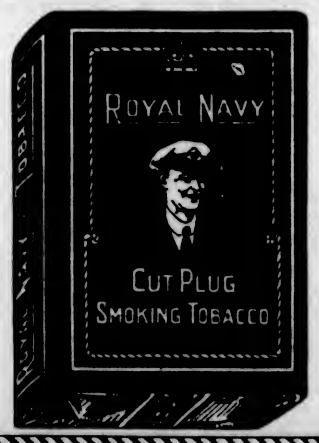

Treat Your Liver Fairly
Help your liver act right
A disordered liver throws the whole system wrong and affects the health generally. Beecham's Pills act directly on the liver, cleanse and strengthen the stomach, regulate the bowels, remove all impurities from the system, and make you fit and well. You can have a healthy body, strong nervous system, bright eyes and clear complexion if you
Take **Beecham's Pills**
Sold everywhere in boxes *25c—40 pills* *50c—90 pills*

Jack Britton Defends Title Against Shade

SPORTING NEWS

Towers Swamp Senators By Six Goals to One

JACK BRITTON KEEPS HIS TITLE SECURE

Fought Draw of Fifteen Rounds Against Dave Shade, Half His Age—Still Has Speed and Punch

NEW YORK, Feb. 17.—Jack Britton, 37, and a veteran of 19 years in the ring, and Dave Shade, 19-year-old San Francisco lad, fought 15 rounds to a draw in Madison Square Garden tonight. Britton retains his title as world's welterweight boxing champion.

Vincent Pepper Martin, New York featherweight, received the judges' decision over Tommy Noble, of England, after eight rounds.

Britton, the boxing master, appeared to have outpunched the challenger in all but two rounds, and the verdict of a draw was hooted for several minutes by the crowd, as Shade was wild and landed few effective blows. Britton, only half a pound under the present welterweight limit of 147 pounds at 2 p.m., was in excellent condition. Only in one round, the eleventh, did he seem to tire. The champion's age had no apparent effect on his speed and punching power.

His opponent, the youngest of the fighting Shade brothers, led the fighting at every opportunity. He staggered the champion once or twice with rights to the jaw, but his attacks following these blows were always smothered by Britton's defence.

The Fight by Rounds

Round 1—Shade led with a left to the jaw, driving the champion to the ropes. They engaged in a light encounter at close quarters. Both were wild. They exchanged short rights to the jaw.

Round 2—Britton shook Shade with a right hook to the jaw. Shade sent a straight left to Britton's nose. Britton sharply uppercutted Shade. Shade missed frequently.

Round 3—Shade sent a light left to nose, followed with a right to the jaw. They had a light exchange in a clinch. Britton sent a left hook to the jaw.

Round 4—Shade started a battery attack which Britton halted with left hooks to the jaw. Britton caught Shade on the chin with a straight left. The challenger returned rights to the jaw.

Round 5—Britton smothered another attack with well-placed right and left hooks to the head. He staggered the challenger with a right hook to the jaw. He followed this blow with a series of straight lefts to the chin.

Round 6—Britton hooked a right to the stomach. Shade sent two hard lefts to the champion's jaw. Shade staggered the champion with a right to the jaw. Britton came back, showering Shade with hard lefts and right hooks to the jaw. He swung a hard right to Shade's body.

Round 7—The champ sent a left to the jaw and two more to the stomach. Shade shot a right to the jaw and took three hard lefts to the body in return.

Round 8—Britton sent rights and lefts to the stomach. Shade laid several light blows on the champion's head. They exchanged lefts to the body. Shade sent a hard left to Britton's jaw.

Round 9—Britton sent a right hook to the jaw and followed it with a straight right to the chin. They exchanged lefts to the head. Shade caught the champ's jaw three times with straight lefts. These were the best blows landed by Shade so far.

Exchanges Are Even

Round 10—Shade send hard lefts to the body, following with rights to the head. They exchanged hard rights and lefts to the head. Shade caught Britton's jaw with a hard right. The champ sent him away with a hard left hook to the chin.

Round 11—Shade kept the champ going away following an effective assault to the body. Britton appeared tired. In an attempt to knock each other out they missed many punches, both swinging wildly.

Round 12—Shade landed a hard left on the champion's jaw. Britton sent two rights to the jaw in return. They exchanged straight lefts to the head. Britton hooked the challenger with a sharp left to the jaw. Shade continued to be the aggressor, but Britton's blows in defence were more effective than those he received.

Round 13—Shade started chasing Britton around the ring, and as the champion backed away he sent hard rights and lefts to Shade's body and head. Britton staggered Shade with right hooks on the jaw. Britton sent two staggering rights to the jaw at the bell.

Round 14—Britton clipped Shade's jaw with a right hook. Shade swung wildly in an effort to land an effective blow. Britton swung lefts and rights to the head.

Round 15—They exchanged straight lefts to the nose. Britton sent a right to the head. They exchanged lefts to the jaw. Britton sent a right to the jaw. Shade clipped the champion on the jaw with a right. Britton sent a right to the jaw at the bell.

Britton, aged 37, entered the ring at 146 1-2; Shade weighed 144 1-4.

Andy Palmer, Tulsa, Okla., middleweight, received the judges' decision over Jim O'Gatty, New York, at the end of their eight-round bout at Madison Square Garden tonight. Eddie Fitzsimmons, New York, lightweight, also received the judges' verdict at the end of his eight-round bout with Jimmie Hanlon, of Denver.

His Second Try

SAN FRANCISCO, Feb. 17.—Dave Shade's clash with Johnny Britton tonight was his second attempt to lift the welterweight crown from the champion. At Portland, Ore., a year ago Britton and Shade boxed ten rounds and the latter scored the only knockdown of the bout.

Shade is well known in Pacific Coast boxing circles and he has two brothers, George and Billy, who are also pugilists.

Indigestion and Stomach Trouble

Will Disappear Like Magic

Redmac, the new Indian Tonic made from Herbs, Roots and Bark, has worked wonders after taking a few doses. The stomach becomes sweet, all soreness will go. You will be able to eat anything. The pain in the Stomach and Back will bother you no more. You will feel fine. The bowels will work naturally. Your skin will become clear, your breath sweet. Redmac is the most wonderful of all Tonics, it purifies the whole system. Sold in Victoria by Vancouver Drug Co., Victoria and Vancouver, and one druggist in every town. (Advt.)

TED LEWIS WINS FROM TOM GUMMER

BRIGHTON, Eng., Feb. 17.—Ted "Kid" Lewis, British welterweight champion, knocked out Tom Gummer, the British middleweight, in the first round of their bout here tonight. As Gummer was overweight, no question of the championship was involved.

Georges Carpentier, the European heavyweight champion, was present at the match, and afterwards it was definitely stated he would meet Lewis in a bout, probably in April.

Lewis holds the middleweight and light heavyweight championship of England.

Separation, But No Alimony

A peaceful, quiet separation, no damage done, everybody happy again—that's the situation when you divorce your corns. Try Putnam's Corn Extractor, acts like magic, no pain, no failure, success every time. Refuse a substitute for "Putnam's," 25 cents everywhere. (Advt.)

TOWERS HAVE EASY WIN OVER SENATORS

Six to One in Last Night's Game and Nine to Two for Series Gives Mainlanders Championship

VANCOUVER, Feb. 17.—Combination and goal tending were the chief factors in the victory of Vancouver Towers over Victoria Senators tonight, when the Mainland team scored six goals to the Senators one, and came on the long end of a nine to two score in the series. The Towers stand amateur champions of British Columbia, and will represent the Province in the semi-finals for the Allan cup. Their victory was a clean cut one, and, although Wally Broadfoot, in Vancouver's goal, saved them from near defeat several times with sensational saves, they showed better and more effective team work, and were clearly entitled to their win. Much of the credit for the local victory should go to Benny Fellowes, who played a sound game throughout. In the second session Benny cut loose with all his stuff, and when the period ended three beautiful goals had been notched on Benny's stick.

Jack McDougall and Eric Brolin, the latter filling in for "Doc" Denuth, were big factors in the victory also. Allan Fellowes, Sanderson and Moore, too, held up their end of the burden acceptably.

While he allowed six shots to get past him, Alex. Straith played wonderful hockey in the visitors' goal. He blocked shot after shot that had all the earmarks of counters. Particularly in the last period he gave the fans a few thrills when he fought off half-a-dozen Tower attacks single-handed. In front of him Johnny Wickson and Roy Copas were steady, but they could not deal with the combined efforts of the home crew.

Dooly Deildahl, former local star, was about the best man on the Senators' forward line. He bored in and back-checked in fine style and kept Moore and Brolin busy as bird-dogs watching him. Running Deildahl a close second for honors was Miller, the right wing man. He is only a youngster, but he has all the earmarks of a comer. Harry Smith, an old-timer, worked hard during the first two periods, but the fast pace slowed him down in the last frame.

Towers	Position	Senators
Broadfoot	goal	Straith
Brolin	r. defence	Copas
Moore	l. defence	Wickson
A. Fellowes	centre	Deildal
B. Fellowes	r. wing	Smith
Sanderson	l. wing	Miller
McDougall	utility	Dowd
Code	utility	Murray

Summary

First period—1, Victoria, Dieldal, 8:15; 2, Vancouver, Allan Fellowes from McDonald, 1:55.

Second period—3, Vancouver, Benny Fellowes from Sanderson, 8:20; 4, Vancouver, Benny Fellowes, 1:00; 5, Vancouver, Benny Fellowes, 1:57.

Third period—6, Vancouver, Sanderson from A. Fellowes, :29. 7, Vancouver, A. Fellowes from Sanderson, 6:35.

Final—Vancouver, 6; Victoria, 1.

RINGLING TAKES OVER RICKARD'S PRESIDENCY

NEW YORK, Feb. 17.—Retirement of George L. (Tex) Rickard from the management of the Madison Square Garden Sporting Club was announced tonight by the state athletic commission. Rickard was recently indicted for criminal assault.

John Ringling, circus owner and partner of Rickard in various sporting enterprises, succeeds him as president of the club. Mr. Ringling was elected at a special meeting of the board of directors last night, a few hours after the indictment against Rickard was returned. News of the meeting was not made public until this evening. Mr. Ringling also was named lessee of Madison Square Garden and president of the Madison Square Garden Corporation, which controls the property, indicating Rickard's complete withdrawal from any active part in the management of the garden.

GENE TUNNEY WANTS TO BOX CARPENTIER

Has Been Besieging Manager Descamps With Cablegrams—Georges Would Prefer Elimination Tournament

PHILADELPHIA, Feb. 16.—Gene Tunney, claimant of the light heavyweight championship of America, who disposed of Whitey Wenzel, of Pittsburgh, in four rounds here Wednesday night, said that he is anxious to fight Georges Carpentier.

"Doc" Bagley, manager of Tunney, said he had sent a dozen cables to Descamps, Carpentier's manager, without getting a reply.

"Tex Rickard has been trying for the match, too," Bagley said. "As far as we can find out, Carpentier wants Tom Gibbons, Harry Greb and Tunney to fight an elimination tourney; then he will meet the winner."

MANITOBANS WANT NEW PLAYING RULES IN AMATEUR HOCKEY

WINNIPEG, Feb. 16.—Manitoba hockey officials will suggest several important changes in the playing rules of the game at the next meeting of the Canadian Hockey Association. The abolishing of the goal crease will be asked for. This crease has only caused confusion here this Winter, and has served no good purpose.

The local moguls, despite the association ruling last Spring, still think that the goalkeeper should be allowed to stop the puck in any possible manner, and they will again press for this change. They claim that the rule regarding goalkeepers is hardly ever enforced. They will, however, ask that other players be barred from kneeling in the goal to keep out the regular goalkeeper. Thirty-minute periods will be asked for.

While no decision was reached on the subject, the majority of the members of the executive expressed themselves at last night's meeting as favorable to a return to the seven-man game.

The executive also decided to recommend to the Manitoba Association that the annual meeting be held in the Spring instead of the Fall.

TODAY'S SOCCER

The centre of interest in soccer today is provided by the Metropolis First and Sons of England teams, which meet in the semi-final round of the Jackson Cup tie at the Royal Athletic Park, kick-off at 3 p.m. As the Sons of England have strengthened their line-up, they are certain to give the Mets a good argument.

The two Combination League games for the day are: Sons of Canada and Metropolis Second at Central Park, and C.P.R. and Garrison at Beacon Hill.

Line-ups announced last night were as follows:

Garrison—Weir; Gibson and Spiers; Mitchell, Edwardes and Ward; J. Watt, Gibson, T. Watt, Stewart and Cummings.

Sons of England—Shrimpton; Carmichael and Ord; Green, Tupman and Petch; F. Kerley, Speak, Turner, Swan and Rough.

Sons of Canada—Robertson; Campbell and Watson; Copas, Ryan and Lorenz; Kenny, Mulcahy, Moffat, Hoskamp and Waddington; reserve, Thompson.

Referees will be, at Central Park, Fayne, and at Beacon Hill, Cuff.

SAANICHTON BASKETBALL

V.I.A.A. Team Plays Seniors Tonight—Albie and Jumbo Davies Are to Box

The Saanichton seniors will play a game of basketball against the teams of the V. I. A. A. at the Agricultural Hall this evening. An added attraction between the periods will be a boxing match with the well-known pair of little dust-weights, Albie and Jumbo Davies, as central figures. The remainder of the evening will be devoted to a game of military 500. Refreshments will be served by the ladies' committee.

The Imperial Life Assurance Company of Canada

HEAD OFFICE—IMPERIAL LIFE BUILDING

Toronto, Ont.

CLIFFORD ELVINS, ADVERTISING MANAGER

Oct. 21, 1921.

The Canadian Daily Newspapers Association,
Excelsior Life Bldg.,
Toronto.

Gentlemen:-

In response to your request for an expression of our opinion as to the value of newspaper advertising, we are proud to be able to say that while The Imperial Life has used only a small amount of newspaper space, and that all within the past eight years, there is abundant evidence to show that this advertising has been a factor of no little importance in establishing for this Company the prestige and goodwill which it enjoys.

Yours very truly,

C. Elvins

Advertising Manager.

CE/MER.

The Imperial Life Assurance Company have proved that for gaining prestige and goodwill, no aid is comparable to that of Daily Newspaper advertising. Financial institutions have learned to reach with certainty the "inaccessible" busy man. He never misses— cannot afford to neglect—his morning and evening Daily Newspaper, often his only reading matter.

Issued by The Canadian Daily Newspapers Association, Head Office, Toronto.

Golf and Fishing
Tennis and Cricket

BASEBALL AND BASKETBALL ACESSORIES
ARMS AND AMMUNITION
Supplies for All Forms of Sport

E. G. PRIOR & CO.
Limited Liability
Corner Government and Johnson Streets
Sporting Goods Entrance on Johnson Street

The Tea Kettle
Miss M. Wooldridge, PHONE 4090
The End of a Perfect Day: Supper Here.
Cor. Douglas and View Streets

If Your Eyes Ache

I am certified by the B.C. Government and other authorities as possessing the requisite knowledge and ability to examine your eyes, and from my own diagnosis make corrective lenses that will bring you perfect eye-comfort.

Glasses as Low as $5.00

J. ROSE
OPTICIAN AND OPTOMETRIST
Registered Under B.C. Optometry Act
1013 Government Street

Wood, $4.00 Per Cord
Kindling, $5.50 Phone 77
LEMON, GONNASON CO.
Office, 2324 Government Street

ALLAN CUP SOCCER

Entries Close Next Wednesday for Competition for Junior B.C. Championship

Entries will close on Wednesday next for the O. B. Allan Cup junior soccer competition. This competition, held on the knockout system, is for the junior amateur soccer championship of British Columbia. The competition is open to all affiliated junior clubs under the jurisdiction of the British Columbia Football Association, and has to be competed for by the winners in the following districts: Upper Island, Lower Island, Lower Mainland, Interior and Northern British Columbia.

The entry fee is one dollar per club and must accompany application of entry to the district secretary of the B. C. F. A. prior to the draw.

Players must be registered on forms obtainable from the B. C. F. A., and no player shall be eligible who has reached the age of eighteen as at September 16 in each year.

SWIMMING RECORDS BROKEN AT CHICAGO

DETROIT, Feb. 16.—Four world's records were broken and one was equalled in the Central A.A.U. and national championship swimming meet held at the Y.M.C.A. here tonight. The new marks were hung up by John Weismuller, Robert Skelton and Miss Sybyl Baur, of the Illinois Athletic Club, Chicago, and Miss Andre, of the Detroit Athletic Club.

Weismuller swam the 50-yard men's senior free style in 23 1-5 seconds, one-fifth of a second lower than the record held by Duke Kahanamaku, and equalled the mark of Ted Cann in the 220-yard free style event, his time being 2:19 4-5.

Miss Baur made her new mark in the Central A.A.U. 50-yard back stroke. Her time, 35 1-5 seconds, beats the former record by 2-5 seconds. Skelton lowered the mark for the 440-yard breast stroke by 9 2-5 seconds, covering the distance in 6:28 1-5.

VICTORIA BAGGAGE COMPANY
H. M. Mail Contractor

Our Specialty
Furniture Moved, Crated and Shipped
Pool Car for Prairies and All Points East

We Can Save You Time and Money
Largest Vans in the City
Phone 2505 506 Fort St.

For Lumber Shingles
Boxes, Mouldings, Lath
Telephone 864
Best Quality—Right Prices
CAMERON LUMBER CO., LTD.
VICTORIA, B.C.

GIVE While You Live

and have the satisfaction of seeing your money doing good in the community.

GIFTS INVESTED

in the sane fourfold character building work of the Young Men's Christian Association yield splendid dividends in the form of better boys and better citizens.

The directors respectfully solicit the support of public spirited men and women.

Windsor Table Salt
THE CANADIAN SALT CO. LIMITED

Dog Racer Dead

THE PAS, Man., Feb. 17.—Word was received by telegram today of the death from pneumonia in Chicago of Albert Campbell, the well known dog racer. Campbell won the 1916 The Pas dog derby, and in 1917 won the dog race from Winnipeg to St. Paul.

ACID STOMACH

In five minutes "Pape's Diapepsin" ends
Indigestion Gases Heartburn
Sourness Flatulence Palpitation

"Pape's Diapepsin" "really does" put bad stomachs in order—"really does" overcome indigestion, dyspepsia, gas, heartburn and sourness in five minutes—that—just that—makes Pape's Diapepsin the largest selling stomach regulator in the world.

If what you eat ferments into stubborn lumps, you belch gas and eructate sour, undigested food and acid; head is dizzy and aches, remember the moment "Pape's Diapepsin" comes in contact with the stomach all such distress vanishes. It's truly astonishing—almost marvelous—and the joy is its harmlessness. A large sixty-cent case of Pape's Diapepsin is worth its weight in gold to men and women who can't get their stomachs regulated. It belongs in your home—should always be kept handy in case of a sick, sour, upset stomach during the day or at night. It's the most efficient antacid and stomach regulator in the world. (Advt.)

The Hound of the Baskervilles

Another Adventure of Sherlock Holmes

By A. Conan Doyle

CHAPTER II.—Continued

When Dr. Mortimer had finished reading this singular narrative he pushed his spectacles up on his forehead and stared across at Mr. Sherlock Holmes. The latter yawned and tossed the end of his cigarette into the fire.

"Well?" said he.

"Do you not find it interesting?"

"To a collector of fairy tales."

Dr. Mortimer drew a folded newspaper out of his pocket.

"Now, Mr. Holmes, we will give you something a little more recent. This is the Devon County Chronicle of May 14th of this year. It is a short account of the facts elicited at the death of Sir Charles Baskerville which occured a few days before that date."

My friend leaned a little forward and his expression became intent. Our visitor readjusted his glasses and began:—

"The recent sudden death of Sir Charles Baskerville, whose name has been mentioned as the probable Liberal candidate for Mid-Devon at the next election, has cast a gloom over the country. Though Sir Charles has resided at Baskerville Hall for a comparatively short period his amiability of character and extreme generosity had won the affection and respect of all who had been brought into contact with him. In these days of nouveaux riches it is refreshing to find a case where the scion of an old country family which has fallen upon evil days is able to make his own fortune and to bring it back with him to restore the fallen grandeur of his line. Sir Charles, as is well known, made large sums of money in South African speculation. More wise than those who go on until the wheel turns against them, he realized his gains and returned to England with them. It is only two years since he took up his residence at Baskerville Hall, and it is common talk how large were those schemes of reconstruction and improvement which have been interrupted by his death. Being himself childless, it was his openly expressed desire that the whole countryside should, within his own lifetime, profit by his good fortune, and many will have personal reasons for bewailing his untimely end. His generous donations to local and county charities have been frequently chronicled in these columns.

"The circumstances connected with the death of Sir Charles cannot be said to have been entirely cleared up by the inquest, but at least enough has been done to dispose of those rumors to which local superstition has given rise. There is no reason whatever to suspect foul play, or to imagine that death could be from any but natural causes. Sir Charles was a widower, and a man who may be said to have been in some ways of an eccentric habit of mind. In spite of his considerable wealth he was simple in his personal tastes, and his indoor servants at Baskerville Hall consisted of a married couple named Barrymore, the husband acting as butler and the wife as housekeeper. Their evidence, corroborated by that of several friends, tends to show that Sir Charles's health has for some time been impaired, and points especially to some affection of the heart, manifesting itself in changes of color, breathlessness, and acute attacks of nervous depression. Dr. James Mortimer, the friend and medical attendant of the deceased, has given evidence to the same effect.

"The facts of the case are simple. Sir Charles Baskerville was in the habit every night before going to bed of walking down the ramous Yew Alley of Baskerville Hall. The evidence of the Barrymores shows that this had been his custom. On the 4th of May Sir Charles had declared his intention of starting next day for London, and has ordered Barrymore to prepare his luggage. That night he went out as usual for his nocturnal walk, in the course of which he was in the habit of smoking a cigar. He never returned. At twelve o'clock Barrymore, finding the hall door still open, became alarmed, and, lighting a lantern, went in search of his master. The day had been wet, and Sir Charles's footmarks were easily traced down the Alley. Halfway down this walk there is a gate which leads out on to the moor. There were indications that Sir Charles had stood for some little time there. He then proceeded down the Alley, and it was at the far end of it that his body was discovered. One fact which has not been explained is the statement of Barrymore that his master's footprints altered their character from the time that he passed the moor-gate, and that he appeared from thence onwards to have been walking upon his toes. One Murphy, a gipsy horse-dealer, was on the moor at no great distance at the time, but he appears by his own confession to have been the worse for drink. He declares that he heard cries, but is unable to state from what direction they came. No signs of violence were to be discovered on Sir Charles's person, and though the doctor's evidence pointed to an almost incredible facial distortion—so great that Dr. Mortimer refused at first to believe that it was indeed his friend and patient who lay before him—it was explained that that is a symptom which is not unusual in cases of dyspnoea and death from cardiac exhaustion. This explanation, which was borne out by the post-mortem examination, showed long-standing organic disease, and the coroner's jury returned a verdict in accordance with the medical evidence. It is well that this is so, for it is obviously of the utmost importance that Sir Charles's heir should settle at the Hall and continue the good work which has been so sadly interrupted. Had the prosaic finding of the coroner not finally put an end to the romantic stories which have been whispered in connection with the affair, it might have been difficult to find a tenant for Baskerville Hall. It is understood that the next-of-kin is Mr. Henry Baskerville, if he be still alive, the son of Sir Charles Baskerville's younger brother. The young man when last heard of was in America, and inquiries are being instituted with a view to informing him of his good fortune."

Dr. Mortimer refolded his paper and replaced it in his pocket.

"Those are the public facts, Mr. Holmes, in connection with the death of Sir Charles Baskerville.

"I must thank you," said Sherlock Holmes, "for calling my attention to a case which certainly presents some features of interest. I had observed some newspaper comment at the time, but I was exceedingly preoccupied by that little affair of the Vatican cameos, and in my anxiety to oblige the Pope I lost touch with several interesting English cases. This article, you say, contains all the public facts?"

"It does."

"Then let me have the private ones." He leaned back, put his finger-tips together, and assumed his most impassive and judical expression.

"In doing so," said Dr. Mortimer, who had begun to show signs of some emotion, "I am telling that which I have not confided to anyone. My motive for withholding it from the coroner's inquiry is that a man of science shrinks from placing himself in the public position of seeming to indorse a popular superstition. I had the further motive that Baskerville Hall, as the paper says, would certainly remain untenanted if anything were done to increase its already rather grim reputation. For both these reasons I thought that I was justified in telling rather less than I knew, since no practical good could result from it, but with you there is no reason why I should not be perfectly frank.

"The moor is very sparsely inhabited, and those who live near each other are thrown very much together. For this reason I saw a good deal of Sir Charles Baskerville. With the exception of Mr. Frankland, of Lafter Hall, and Mr. Stapleton, the naturalist, there are no other men of education within many miles. Sir Charles was a retiring man, but the chance of his illness brought us together, and a community of interests in science kept us so. He had brought back much scientific information from South Africa, and many a charming evening we have spent together discussing the comparative anatomy of the Bushman and the Hottentot.

"Within the last few months it became increasingly plain to me that Sir Charles's nervous system was strained to the breaking point. He had taken this legend which I have read you exceedingly to heart—so much so that, although he would walk in his own grounds, nothing would induce him to go out upon the moor at night. Incredible as it may appear to you, Mr. Holmes, he was honestly convinced that a dreadful fate overhung his family, and certainly the records which he was able to give of his ancestors were not encouraging. The idea of some ghastly presence constantly haunted him, and on more than one occasion he has asked me whether I had on my medical journeys at night ever seen any strange creatures or heard the baying of a hound. The latter question he put to me several times, and always with a voice which vibrated with excitement.

"I can well remember driving up to his house in the evening, some three weeks before the fatal event. He chanced to be at his hall door. I had descended from my gig and was standing in front of him, when I saw his eyes fix themselves over my shoulder, and stare past me with an expression of the most dreadful horror. I whisked round and had just time to catch a glimpse of something which I took to be a large black calf passing at the head of the drive. So excited and alarmed was he that I was compelled to go down to the spot where the admiral had been and look around for it. It was gone, however, and the incident appeared to make the worst impression upon his mind. I stayed with him all the evening, and it was on that occasion, to explain the emotion which he had shown, that he confided to my keeping that narrative which I read to you when first I came. I mention this small episode because it assumes some importance in view of the tragedy which followed, but I was convinced at the time that the matter was entirely trivial and that this excitement had no justification.

"It was at my advice that Sir Charles was about to go to London. His heart was, I know, affected, and the constant anxiety in which he lived, however chimerical the cause of it might be, was evidently having a serious effect upon his health. I thought a few months among the distractions of town would send him back a new man. Mr. Stapleton, a mutual friend who was much concerned at his state of health, was of the same opinion. At the last instant came this terrible catastrophe.

"On the night of Sir Charles's death Barrymore the butler, who made the discovery, sent Perkins the groom on horseback to me, and as I was sitting up late I was able to reach Baskerville Hall within an hour of the event. I checked and corroborated all the facts which were mentioned at the inquest. I followed the footsteps down the Yew Alley, I saw the spot at the moor-gate where he seemed to have waited, I remarked the change in the shape of the prints after that point, I noted that there were no other footsteps save those of Barrymore on the soft gravel, and finally I carefully examined the body, which had not been touched until my arrival. Sir Charles lay on his face, his arms out, his fingers dug into the ground, and his features convulsed with some strong emotion to such an extent that I could hardly have sworn to his identity. But one false statement was made by Barrymore at the inquest. He said that there were no traces upon the ground round the body. He did not observe any. But I did—some little distance off, but fresh and clear."

"Footprints?"

"Footprints."

"A man's or a woman's?"

Dr. Mortimer looked strangely at us for an instant, and his voice sank almost to a whisper as he answered:—

"Mr. Holmes, they were the footprints of a gigantic hound!"

(To Be Continued.)

FREE PRIZE PUZZLE $6,000.00

In Cash has been Given Away FREE also hundreds of Merchandise Prizes $200.00 more IN CASH will be Given Away as follows

1st Prize, $50.00 in Cash. 2nd Prize, $40.00 in Cash
3rd Prize, $35.00 in Cash. 4th Prize, $25.00 in Cash
5th to 9th Prizes—Each $10.00 in Cash.

TOGETHER WITH MANY MERCHANDISE PRIZES

The picture herewith shows a "Wise Old Owl" at first glance all you see is the owl perched on the tree. If you look closely you will find the faces of 8 persons showing about the tree and body of the owl. Can you find them? It is no easy task but by patience and endurance can be accomplished.

You may win a cash prize by doing so. Many have done this as will be shown by the names and addresses which we will send you. If you find the faces mark each one with an X, cut out the picture and send it to us, together with a slip of paper on which you have written the words "I have found all the faces and marked them." Write these nine words plainly and early, as in case of ties, both writing and neatness are considered factors in this contest.

This may take up a little of your time but as TWO HUNDRED DOLLARS in cash and many merchandise prizes are given away, it is worth your time to take a little trouble over this matter. Remember all you have to do is to mark the faces, cut out the picture and write on a separate piece of paper the words, "I have found all the faces and marked them."

WE DO NOT ASK YOU TO SPEND ONE CENT OF YOUR MONEY IN ORDER TO ENTER THIS CONTEST

Send your answer at once; we will reply by Return Mail (giving you whether your answer is correct or not, and we will send you a complete Prize List, together with the names and addresses of persons who have recently received over Six Thousand Dollars in Cash Prizes from us, and full particulars of a simple condition that must be fulfilled. (This condition does not involve the spending of any of your money.)

Although these persons are entirely unknown to us, they are our references. An enquiry from any one of them will bring the information that our contests are carried out with the utmost fairness and integrity.

Winners of cash prizes in our late competitions will not be allowed to enter this Contest.

This Competition will be judged by two well known business men of undoubted integrity, who have no connection with this Company, whose decisions must be accepted as final.

Your opportunity to win a good round sum is equally as good as that of anyone else as all previous winners of cash prizes are debarred from entering this contest.

Send Your Reply Direct to

GOOD HOPE MANUFACTURING COMPANY
46 ST. ALEXANDER STREET, MONTREAL, CAN.

GOAT BREEDERS ACTIVE

The regular monthly meeting of the local B.C. Goat Breeders will be held in the Y.M.C.A. on Monday, the 20th instant, at 8 p.m.

Goat breeders will be interested to hear that Mr. T. G. Marcham, of Mount Tolmie, has just imported from Mr. Eggers, Woodinville, Wash., the pure bred doe Encarla Aliette, sired by Swiss Yodler out of El Chivar's Aliette and tracing back to the best milk strains in the breed. This young doe shows remarkably good udder development, and looks like being a heavy milker.

After keen competition, Mr. Unwin has bought the fine grade Saanen yearling Arbutus Joy from Mrs. Harrison. This is the doe which showed up so well at Victoria Fair, defeating the winner at Vancouver and New Westminster shows.

Mrs. Bradley Dyne, Duncan, is importing the Saanen doe Harvest Echo from California.

Mr. W. H. Mahon, of Duncan, has a grade Toggenburg doe which at its first kidding last March gave almost a gallon of milk a day, the actual weight being 9 pounds 5 ounces, and is looking forward to making a record this year.

This is an interesting time of the year for goat breeders, who are very busy either preparing for the arrival of kids or looking after those which have already arrived, and people who have been waiting for goats' milk will soon be able to obtain a plentiful supply.

SEED POTATO GROWING IN SAANICH DISTRICT

Subject Discussed by Expert for Benefit of Members of Farmers' Institute—Benefits of Calf Clubs.

The regular monthly meeting of the South Saanich Farmers' Institute was held in the Temperance Hall, Keating, on Thursday evening last, the president, W. I. Michell, being in the chair, and there was a good attendance of members.

After the routine business of the evening had been disposed of, Mr. C. B. McCarthy, one of the delegates appointed to attend the annual convention of Farmers' Institutes, held last month in Victoria, reported briefly on what took place at that convention and the many matters brought up of interest to farmers.

Mr. Tice, potato expert of the Department of Agriculture, then addressed the members, his subject being Certified Seed Potatoes. He urged all present to form a potato association in the district for the growing of certified seed, which he assured the members would always command a high price and was greatly in demand for export to the United States, the department having already received numerous inquiries for supplies of certified seed. He also intimated that the department would be willing to start an experimental plot, trying out the various varieties and cultural methods.

Calf Clubs

Mr. P. D. Hillis, of Strawberryvale, organizer of Boys' Calf Clubs, gave a very interesting talk on the great success that had attended these clubs in other places. He had three very good reasons, he said, for promoting these clubs, these three reasons being his own three boys, and he was pleased to say that he had succeeded in stimulating an interest in the farm and the raising of purebred stock in his own sons, one of his boys having records to show that he owns the best cow in the barn. Nothing but purebred stock is handled in these clubs, which are usually financed by one of the banks, each boy with a sponsor being responsible for the repayment of purchase price of his calf, payments being extended from time to time as conditions warrant.

So greatly impressed were the members by the enthusiastic interest taken by Mr. Hillis in these clubs that seven names were received at once for the formation of a Calf Club in South Saanich as soon as arrangements can be made to that end.

A hearty vote of thanks was tendered to Mr. Tice and Mr. Hillis for their addresses, after which refreshments were served by the members of the Women's Institute.

RUSSIAN FAMINE RELIEF

The following are amounts subscribed to date to the Canadian Famine Relief, which is for the use of the drought-stricken in Soviet Russia:

Alexander MacDonald, Bishop of Victoria, $50; a lady, parcel and $2; Miss Margaret Kilto, $5; Miss E. Kilto, $1; St. Matthias Sunday School, $11; R. and C. A. L., $10; the Misses Saunders, $6; G. Gordon Riddell, $10; Findlayson Cash Grocery, $5; C. McLaren, $10; E. H. S., parcel; a friend, $1; a friend, $5; J. R., $2; L. M. More, $25; J. Cromack, $1; R. D., 50c; J. H. C., 25c; A. Gerew, $1; A. S., 30c; C. T. T., 50c; D. M., 50c; H. J. P., 50c; E. S., 50c; M. W., 25c; A. J. N., 50c; D. M., 50c; G. Gordon, $1; Elsmore, 25c; E. Brennen, 60c; J. Farrell, 50c; R. P., 50c; O. H. B., $1; W. A. S., 50c; J. H. H., 50c; Sorensons, 25c; Miss M. Stewart, 25c; Mrs. W. Stewart, $1; Gum, 10c; a friend, 25c; Mrs. Hurton, 50c; C. S. Leask, 50c; a friend, $1; J. E. Hunter, $1; M. C. Miller, 25c; Mrs. J. Smith, 25c; Mrs. A. Lee, 50c; Mrs. Walker, 50c; a friend, 25c; a friend, 25c; a friend, 25c; a friend, 25c; Mrs. H. G. Painter, $1; Mrs. R. L. Carruthers, $1; Mrs. W. W. Sommerville, 25c; G. R., $1; M. P., 50c; Bloor, $2; a friend, $1; a friend $1; a friend, $2; a friend 50c; a friend, 25c; a friend, 25c; a friend, 25c; a friend, 50c; a friend, 25c; a friend 25c; a friend, $2; a friend, $1; friend, 50c; a friend, 25c; a friend, $1; a friend, 25c; a friend, 50c; a friend, 25c; a friend, 30c; a friend, 10c; a friend, 25c; a friend, 25c; a friend, 25c; a friend, 30c; A. D., 25c; J. P., 50c; A. T. E., 50c; J. T., 25c; W. Davie, 25c; C. D., 50c; E. B., 25c; M. Brown, $1; Mrs. Beckford, 50c; Mrs. Bundley, 50c; Mrs. Andrew, 50c; H. S. Beatham, $1; H. Dunnington, 50c; O. Turner, 25c; Mrs. Carmichael, 25c; Mrs. Elgin, 25c; Mrs. Dyson, 50c; A. C. Temor, $1; Mrs. Francis, $1; Davey, 10c; A. R. Stort, 50c; friend, $1; a little boy, 20c; friend, $1; friend, 50c; G. H. Richardson, $10; Mr. Herbert Robinson, $2; Mrs. E. Foley Bennett, $5; John Allen, $1; Mrs. Battick, parcel and $3; Dave Lewis, $1; W. P. H., $2; E. L. H., $1; Mrs. J. McCarrison, 50c; M. D., $5; J. N. and T., $5; E. M. Mason, $2; M. K. R., 25c; Mrs. W. Press, 50c; 1030 Burdett, 50c; F. A., 75c; B. A., 25c; E. Fox, 35c; C. S., 20c; A. W. Greig, 25c; A. E. Carter, 50c; K. B. K., $1; W. J. Stevenson, 25c; Mecido, 20c; sympathy, 20c; friend, 40c; friend, 30c; Atkinson, $1; friend, 50c; Mrs. Crockford, 25c; a friend, $2; Bell, 50c.

BULGARIAN WOMEN MUST SHARE IN WORK

SOFIA, Feb. 16.—Compulsory work for women is to be imposed by the Bulgarian government. The peasant women who do manual labor, say partisans of the law, will take pleasure in "seeing those ladies in silk stockings" rustle about a bit.

Premier Stambouliisky, justifying the new law in a recent speech, said: "A peasant woman works in the country, ploughing the ground, often doing more than her husband. She spins the wool and weaves the cloth for the family's clothing. What does the town lady do? She walks and chats and does not give birth to children. We must, at least, compel her to labor for the state."

HUDSON'S BAY MAN FROM FAR SIBERIA

Mr. T. E. Marchenko, in Charge of Company's Posts in Kamchatka, Arrives Here on Suwa Maru

Mr. T. E. Marchenko, in charge of the Hudson's Bay Company's posts in the Kamchatka Peninsula, Siberia, reached here yesterday on the liner Suwa Maru, en route for Vancouver, where he will confer with the company officials.

Knowing very little English, Mr. Marchenko, a Russian by birth, found difficulty in conversing with the reporter who interviewed him at the Empress Hotel. He stated that he had charge of twenty posts in the northeastern corner of Siberia. The catch last year was a good one, he said. He departed from Kamchatka on the Casco, which he left at Hakodate, Japan. He remained in Japan for four months, and then came on to Victoria.

Some fifteen years of Mr. Marchenko's life have been spent in Kamchatka, the last three years of this being with the Hudson's Bay Company. Never before has he been in Canada, but he has visited Alaska, which is separated by a narrow stretch of water from that portion of Siberia where he has charge. The Hudson's Bay representative's headquarters are at Anadyr, and in Winter the trips over the great white stretches between the posts are made by dog sled.

Red fox, blue fox, white fox, black fox, sable, squirrel, beaver and seal are the principal pelts secured by Hudson's Bay men in Kamchatka.

Mr. Marchenko remarked upon the high cost of things here, comparing them with Japan.

GAMING OR BETTING; WHICH IS LOTTERY?

Counsel for Convicted Chinamen Asks Judge to Say That Offence Is Not Game Under Criminal Code

Chinese lottery is betting and not gaming, it was argued before Mr. Justice Murphy in Supreme Court Chambers yesterday; and consequently a conviction secured against three Chinamen in this city, on a charge of keeping a common gaming house, should be quashed, it was contended.

The point was raised by Mr. H. W. R. Moore, counsel for Joe Kip, Ha Joe and Lee Hoy. Joe Kip and Ha Joe were recently convicted by Magistrate Jay in the City Police Court of being the keepers of a common gaming house, at 1415a Store Street, and were sentenced to serve three months in jail. Lee Hoy was fined in the sum of $50, on evidence that he acted as doorkeeper of the place.

Mr. Moore applied for writ of certiorari in support of habeas corpus proceedings. He said that the two Chinamen were sent to Okalla the same day they were convicted. It was not possible to get bail in time to start the habeas corpus proceedings before they were sent away; and the result was that they had served ten days of their sentence. They were now out on bail.

Betting Not Gaming

Mr. Moore said that under the criminal code the two offences of keeping a common gaming house and keeping a common betting house were separate and distinct. The offence committed was really, he submitted, that of keeping a common betting house. The men had been convicted, however, of keeping a gaming house; and as the court had no power to amend the information, counsel would submit that the conviction must be quashed.

Counsel cited Murray's dictionary in support of his definition of a game as a contest, into which chance may enter, played according to rules. A lottery was clearly not a game within that definition. An Australian court had supported this view, and had specifically ruled that Chinese lottery was betting and not gaming. Mr. Moore said that if his clients had been charged as keepers of a common betting house, he thought their conviction would be valid. As to Lee Hoy, counsel said that he should not have been convicted in any event. He was not in the house when it was raided, but on the street; and there was no doubt his arrest was illegal.

Prima Facie Evidence

Mr. C. L. Harrison argued on behalf of the Crown that the lottery tickets and implements seized at the time of the raid were prima facie evidence under the code of the keeping of a common gaming house. Under such circumstances the onus put upon the defence the onus of showing that such paraphernalia was anything else but the equipment of a common gaming house.

Mr. Justice Murphy was inclined to think there was good ground for he contention that such a lottery was a betting transaction. What the Australian court had had before them was apparently precisely the same sort of lottery as was here in question. That court had found that the lottery was betting and not gaming. There was no contest involved in this lottery; and therefore it could not be a game within the meaning of the code.

Mr. Harrison reminded the learned judge that Mr. Justice Macdonald, in the cases of Joe, Hin and Lee, on a certiorari application to the Supreme Court in 1920, had upheld a similar conviction. Mr. Justice Murphy said that in that case he would not be inclined to give a contrary decision; otherwise he was impressed with the ruling in the Australian case. He would reserve judgment.

STRATHCONA PARK SUBJECT OF LECTURE

Interesting Illustrated Talk on Island's Greatest Mountain Playground Listened to by Society

At the last meeting of the Natural History Society a most interesting set of lantern slides were shown by Mr. W. F. Best illustrating the conditions at present in Strathcona Park, the people's mountain playground in the centre of Vancouver Island. The photographs were explained by Mr. Best, and the audience was given a close acquaintance with the beauties of the park.

As one member said at the end, the park is known better by American tourists than by British Columbians, although even those tourists have been few and far between.

It is sincerely hoped by those interested that the road into this wonderland will soon be opened up so that motor cars can be taken to the foot of the lake and that the trail over the mountains to Great Central Lake will be clearly opened and marked so that in a few days' travel a visitor may see every kind of beautiful mountain scenery at a minimum of discomfort. Even small glaciers may be encountered on this trip and the tourist may camp on the borders of the most picturesque lakes, while there are many unclimbed peaks upon which the keen mountaineer may test his mettle. Some of the pictures shown by Mr. Best were devoted to the animal and plant life, bears in their native haunts, cougars, beaver, fish and flowers were all represented.

When the park was surveyed tentative efforts were made to build trails and cabins for the visitor, but these are still incomplete, and the lecturer pointed out in conclusion, it is surely obvious that every effort should be made to make this beauty spot accessible to all comers.

BAKER INVESTIGATION REPORT IS SUBMITTED

Findings of Royal Commission in Famous Inquiry Into Methods of Head of Game Board Reaches Government

A general exoneration of Dr. A. R. Baker, former head of the Provincial Game Conservation Board, into whose administration inquiry was recently made by a Royal Commission composed of Magistrate Shaw, of Vancouver, is stated to be contained in the report of the commissioner which reached the Government yesterday morning, but the contents of which will not be given publication for some days.

The investigation, ordered by the Legislature following charges made on the floor of the Legislature at the recent session by Mr. H. G. Perry, Liberal member for Fort George, and Mr. R. H. Pooley, Conservative member for Esquimalt, was inaugurated in November, and the sittings continued into the present year, with evidence being taken here and at Vancouver. Many witnesses were examined, a number of them being brought to Vancouver from up-country points, the chief interest in the investigation centring into the alleged irregularities committed by Dr. Baker in respect to the administration of the regulations covering beaver.

Following the Legislature's decision to appoint a commission of investigation, Dr. Baker was suspended as head of the Game Board as well as head of the Government's moving picture service.

Victoria State Loan

LONDON, Feb. 17.—Underwriting is progressing in the Victoria Government's £4,000,000 loan at 5 1-2 per cent, redeemable in 1930-40, according to Reuter's Melbourne correspondent today. The issue price is 99.

C. P. R. Earnings

MONTREAL, Feb. 17.—Canadian Pacific Railway earnings for the week ending February 14, 1922, $2,630,000. Decrease over earnings for the same period 1921, $414,000.

Green Tea Drinkers

TRY A PACKET OF—

"SALADA"

Natural Leaf Green Tea. It's strength Flavour and Economy in use will prove a revelation.

H1968

In Sealed Packets Only — At All Grocers.

A Sure Relief For Women's Disorders

Ten Days Treatment Free

Orange Lily is a certain relief for all disorders of women. It is applied locally and is absorbed into the suffering tissue. The dead waste matter in the congested region is expelled, giving immediate mental and physical relief, the blood vessels and nerves are toned and strengthened; and the circulation is rendered normal. As this treatment is based on strictly scientific principles, and acts on the actual location of the disease it cannot help but do good in all forms of female troubles, including decayed and painful menstruation, leucorrhoea, falling of the womb, etc. Price $2.00 per box, which is sufficient for one month's treatment. A free Trial Treatment, enough for 10 days, worth 75c, will be sent Free to any suffering woman who will send me her address.

Enclose 2 stamps and address, Mrs. Lydia W. Ladd, Windsor, Ont.

SOLD BY LEADING DRUGGISTS EVERYWHERE

Was Sick for Years Found Health Again

AND GIVES THE CREDIT TO DODD'S KIDNEY PILLS

J. Bte. Langlois Now Recommends Dodd's Kidney Pills to All Who Suffer or Are in Bad Health

LAC STE. MARIE, Que., Feb. 17.—(Special.)—Simple and direct is the story of J. Bte. Langlois, a well-known resident of this place, tells of Dodd's Kidney Pills. Here it is:

"Dodd's Kidney Pills produced in my case very satisfactory results. For five years I tried other medicines and got no better. For six months I have taken Dodd's Kidney Pills. Now I am well.

"To all who suffer or are in bad health I say take Dodd's Kidney Pills. They will help."

Dodd's Kidney Pills will help because they put the kidneys in condition to strain all the impurities, all the seeds of disease out of the blood. Sound kidneys mean pure blood. Pure blood means good health.

Ask your neighbors if Dodd's Kidney Pills do not make sound, healthy kidneys. (Advt.)

MACDONALD'S Cut Brier

More Tobacco for the Money

Packages 15¢
½ lb Tins 85¢

"The Tobacco with a heart"

Lor' Luv a Duck
—Cast Your Blinkers on This!

A real cockney comedy produced in London, showing Petticoat Lane, the Boozers, Armistice celebration in Piccadilly, and other scenes that'll knock yer barmy!

"Three Live Ghosts"

A Paramount Picture
With Cyril Chadwick and Almost Entire English Cast
Its Better than OLE' BILL or ALF'S BUTTON
COME UP IN YER THOUSANDS!

DOMINION—TODAY

Special Children's Matinee
Today, 2 P.M. Sharp
Admission for Children, 10c

VARIETY
A Saturday Evening Post Story
The Great Accident
Featuring
TOM MOORE

ROYAL
Today, Children 10c, Adults 20c
Hope Hampton
in
"Stardust"
The millions who enjoyed Fannie Hurst's famous novel, "Stardust," will enjoy the wonderful motion picture it has suggested. Fannie Hurst never wrote a finer story. Hope Hampton never made a truer picture.
EXTRA
MISS IVY HOLT
Singing with special scenic effects
"Until" and "Bells of St. Mary"

ROYAL
3 Nights, Commencing Monday February 27
THE
"DUMBELLS"
Overseas Revue
"BIFF, BING, BANG"
With Original Company
Reduced Prices: 55c, 85c, $1.10, $1.65
Prices include tax
Mail Orders Now
Seats Opens February 24

COLUMBIA
Sessue Hayakawa
in
"THE SWAMP"
Also Two-Reel Comedy
Mutt and Jeff and Pathe Review

COMMUNITY CONCERT
Armories, Bay Street
Tonight, 8 o'Clock
BASKETBALL
Colonist vs. K. of C. (Seniors)
Musical Exercises by P.P.C.L.I.
5th Regt. Band in Attendance
Admission 10c
Committee Meeting 7:15

MISS CRAVEN HODSON
Pupil of the celebrated teacher, Koiff von Oosterwyck
Singing and Voice Production
Alexandra House Courtney Street

Capitol Entertainment
Agnes Ayres
in
"The Lane That Has No Turning"
Sir Gilbert Parker's Story

CITY'S BEAUTY PLAN GIVEN ANOTHER JOLT

Still Refusing to Be Discouraged, Public Works Committee Will Use New Type of Cart to Deposit Garbage

Refusing to be convinced that the city can make the High School grounds "a thing of beauty and a joy forever" by dumping decayed fruit, tin cans and broken bottles on them, Medical Health Officer Arthur G. Price, and Secretary of the School Board W. F. C. Pope, yesterday joined the army of protest against the City Council's improvement programme.

Dr. Price holds that the dumping of garbage, as carried out during the last few days, constituted a menace to health, and that it was attracting rats and other vermin, as well as creating an objectionable atmosphere. Mr. Pope intimated that the School Board was not exactly jubilant over what the city was doing with the High School grounds.

But the Public Works Committee of the City Council refuses to be discouraged. Mayor Marchant has assured it that the scenic grandeur of the place a few years hence will easily compensate for any temporary inconvenience. The committee is going to experiment with a different kind of cart, so that when the garbage is dumped most of it will fall on the ground. The committee will arrange for a sort of garbage bee, in which all contractors will be asked to join.

Mr. Preston Reports

City Engineer F. M. Preston reported to the committee yesterday as follows:

"So far as I can see there are only three alternatives, namely:

"1—Reverting to the old system of disposing to sea.

"2—Doing away for the time with the trucks used for collection and using carts only, since there is no doubt that the dust nuisance is caused from the dumping of trucks.

"3—Using carts only for dumping in Spring Ridge, and calling for fresh tenders for the disposal at sea of the garbage from the trucks.

"I do not see any reasonable way of overcoming the dust nuisance from the trucks. And owing to the fact that the cost of doing away with the trucks and reverting to horses and carts would be an additional one of at least $450 per month, and also, since Esquimalt is willing to pay their share of the disposal of combined garbage, I beg to recommend that I be authorized to call for fresh tenders for the disposal at sea of the portion of the city's garbage that is at present truck hauled.

"At the present time between 50 and 60 per cent of the total amount is brought in by trucks."

Nature's Remedy
NATURE'S REMEDY Better than Pills For Liver Ills. GET A 25c Box

THE PRINCESS THEATRE
EARL MOORE PRESENTS
"Brown's in Town"
TONIGHT
BARGAIN MATINEE 2:30 P.M.
Make Reservations Now TONIGHT AT 8:15 3801 Phone 3801

WHERE TO GO TONIGHT
FEBRUARY 18, 1922
Take in the Vaudeville Show at the LITTLE THEATRE OAK BAY AVENUE
Curtain at 8:15. Doors open at 7:30. Oak Bay cars stop at the theatre. Admission 50c. No seats reserved.
Net Proceeds for St. Mary's Church Organ Fund
Services of all artists are being given gratuitously. Songs, novelty dances, instrumental selections, humorous sketches.
Tickets on sale at Kent's Edison Store, Government Street, David Spencer, Ltd., Terry's, corner Douglas and Fort Streets.

What's at the Playhouses?

VARIETY THEATRE "I believe in luck after my experience in motion picture work," asserts Priscilla Bonner, who plays the part of Agnes Caretall in Tom Moore's new Goldwyn play which comes to the Variety Theatre today. Miss Bonner broke into motion pictures only a few months ago, and already has played the leading feminine role opposite one of the most famous picture stars. In spite of the luck, which she insists helped so much, Miss Bonner admits that she had to work pretty hard and spent many hours in study. Just because a casting director in answer to a letter enclosing photographs told her that she might make a good picture type, Miss Bonner went all the way from Chicago to Los Angeles with hopes of signing a contract as soon as she landed. However, the contract did not materialize as quickly as that, and she had to take extra parts until, by hard work and a little bit of luck—for it was lucky that she happened to be just the type needed for a leading feminine part, and her big chance came in this new Goldwyn production.

ROYAL VICTORIA "Stardust," based on Fanny Hurst's famous novel of the same name, will be the First National feature attraction, with Hope Hampton in the stellar role, at the Royal Victoria for the last time today. This production, filmed under the direction of Hobart Henley, is said to be the most ambitious and entertaining vehicle yet given to the talented Miss Hampton. It is a great story of harsh misunderstanding, an unhappy marriage, a separation, romance, tragedy and success, and Miss Hampton, in the leading role, is called upon to run the gamut of human emotions. In addition to a good comedy and weekly, Miss Ivy Holt, the well-known contralto, will sing at both afternoon and evening performances. The two songs selected are "Until," and "Bells of St. Mary."

CAPITOL THEATRE Agnes Ayres, Paramount star, in "The Lane That Had No Turning," a big Paramount picture now playing at the Capitol Theatre, has a strange ambition. She wants to wreck sets in a studio! Of course, her ambition will never be realized, but she just likes to think about it, she says. "When I see one of those lovely sets, such as the one in my new picture, 'The Lane That Had No Turning,' being torn down, hear the walls collapse, and the rending of timbers and other things that are used in building the scenes, I just feel a wild desire to take a hammer and cold chisel or crowbar and join in. It is not that I am destructive by nature," she laughed, "but there's a fascination in it that I am unable to explain."

COLUMBIA THEATRE "The Swamp," with Sessue Hayakawa in the leading role, supported by a superb cast, including Bessie Love, will conclude its engagement at the Columbia Theatre today. Written by Mr. Hayakawa for his own use as a starring vehicle, "The Swamp" serves to demonstrate his versatility better than any other subject in which he ever has appeared. It shows him in the role of a youthful Chinese peddler who sells vegetables in the slums of New York and depicts his delightful romance with a little mother of the slums whose small son he has befriended. In the end he sacrifices his great love when an old sweetheart returns to claim the deserted mother. There is nothing sordid and no mawkish sentimentality in "The Swamp." It is good, clean drama, with lots of good clean comedy and a touch of romance that is captivating. Colin Campbell, who directed the production, deserves the highest congratulation.

PRINCESS THEATRE "Brown's In Town," tonight's attraction at the Princess Theatre, is proving to be a most popular vehicle for the Permanent Players. It is a clean, wholesome comedy, full of action and is completely saturated with laughter. With a run on Broadway of two years to its credit, it is justly living up to its reputation as a first-class comedy success. Audiences are kept in a continuous state of merriment throughout the two hours' playing time. Undoubtedly "Brown's In Town" shall linger long in Victoria theatre-goers' memories as a most enjoyable play. With a special musical programme by the well-known Princess orchestra, together with sumptuous stage settings, all combine to make this week's attraction at the Princess a success in every sense of the word.

"BIFF! BING! BANG!" OPENS AT ROYAL ON FEBRUARY 27

After five years of phenominal success, presenting their original overseas revue, "Biff! Bing! Bang!" for two years behind the lines in France, and for three solid years on the road in Canada, together with a long run in New York, the famous Third Division "Dumbells" are presenting it here for the last times at the Royal Victoria Theatre for three nights, commencing Monday, February 27.

During the five years they have made several slight changes in the programme of songs and skits, but for the main part they have clung to the same grand old songs such as "Oh, Oh, Oh, It's a Lovely War," and "Wild, Wild Women," which time has not altered nor custom staled.

"Way back last Spring, when they were playing the Ambassador Theatre, in New York, they started in rehearsals on a new revue for this season, but the demand for one more chance to see the old military revue was so strong in Canada that they have made this final coast trip before staging the new show, which is to be called "The Dumbells' Revue of 1922," and which will provide a complete departure from the military element, which has proved so popular in the old show. It is definitely announced that the three days at the Royal will be the farewell of "Biff! Bing! Bang!" in Canada. The production is to be kept intact, however, until such time as the "Dumbells" sail from this coast on their 'round the world tour, which is now planned for May, 1923. In the meantime it is expected that the new "Revue of 1922" will keep the boys busy from here to New York and back to San Francisco.

Best Cough Mixture Is Home Made

Acts With Speed — Loosens the Phlegm—Stops the Irritation and Coughing Ceases

Fine for Chest Colds, Too, and Is Cheaply Made at Home

When you can make, in two minutes, a world beating remedy that acts directly on the membrane and often overnight causes stubborn coughs and even hard chest colds to disappear, why trifle with things that will probably disappoint?

Hawking and snuffling and also soreness of the mucous membrane go and you will feel fine in almost no time.

Just get one ounce of Permint (double strength), add to it a little sugar and enough hot water to make a half pint and you've got an inexpensive remedy better than you can buy ready mixed.

Its soothing, healing action on the membrane is the reason so many people use it for catarrh and acute nasal colds. (Adv.)

TODAY'S AMUSEMENTS

The Stage
Princess—"Brown's in Town."

The Screen
Capitol—"The Lane That Had No Turning."
Columbia—"The Swamp."
Dominion—"Three Live Ghosts."
Royal Victoria—"Stardust."
Variety—"The Great Accident."

"BEAUTY MARKET" BILLED AT VARIETY ALL NEXT WEEK

Winter Hall, one of the best-known character actors of the films and a principal in the cast of "The Beauty Market," one of the first big Katherine MacDonald pictures, is back again with the American beauty in this star's latest release for Associated First National Pictures, Inc., which will be shown at the Variety Theatre for a run of six days starting Monday, Feb. 20.

Hall was born in Christchurch, New Zealand, and had achieved histrionic fame long before he reached America and the movies. For more than fifteen years he was on the legitimate stage of the Antipodes. His work in refined character parts on the American screen is both well and favorably known to the great fan public.

SPECIAL MATINEE AT DOMINION TODAY

This afternoon has been specially set for the benefit of the kiddies. During the present week capacity houses have prevailed, and the management thinks it only fair that a special opportunity be given to the youngsters to see this great English comedy, "Three Live Ghosts." Parents of children might be interested to know that this film is a British production and was made in London, England. This fact should assure them of the highclass and moral tone of the picture.

Many of the scenes are of the most interesting parts of London, notably Whitechapel, Trafalgar Square, the Strand, Piccadilly and Limehouse.

PREDICTS VICTORY FOR NEW WORKS MINISTER

Acting-Premier MacLean, Back From Revelstoke, Confident Hon. W. H. Sutherland Will Have Walk-Over

Confidence in the return, by a large majority, of Hon. W. H. Sutherland, Minister of Public Works in the Provincial cabinet in succession to Hon. J. H. King, former holder of the office, who is now Minister of Public Works in the Federal cabinet, was voiced by Hon. J. D. MacLean, Acting Premier, who returned yesterday morning from Revelstoke, where he went to attend the convention of Liberals held at that town this week.

Hon. Dr. MacLean gave it as his opinion that Hon. Dr. Sutherland will have a walk-over, asserting that the farmer and labor elements are backing the minister, and a number of prominent local Conservatives are doing likewise, holding that the minister should be returned without opposition. He asserted that many Conservatives in that riding "are disgusted with the tactics of the opposition leader in forcing a contest."

Nomination of candidates will take place at Revelstoke next Monday and the election will be held on the 27th inst. Mr. Andrew McIntyre, for many years a well-known railway man of that centre, will run in the Conservative interest.

INVITATION WEEK

Publicity Bureau Co-operates With Residents in Inviting Friends to Visit British Columbia

The Victoria and Island Publicity Bureau, in addition to the Chamber of Commerce, is co-operating with the Vancouver Board of Trade and Vancouver Publicity Bureau in regard to the B. C. Invitation Week. The aim is to have, during the week commencing April 9, every resident of the Province write to friends and acquaintances, inviting them to visit British Columbia.

This movement is not intended to be local, but Province-wide. The proposal is to make it an annual event and a potent factor in drawing visitors to British Columbia.

The gorilla is the nearest approach to the human species of all the apes.

FAIL TO HEAD OFF BY-ELECTION MOVE

Majority of Council Confirms Decision to Fill Aldermanic Vacancy—Pari-Mutuel Racing Abandoned

Arguments put forward by Aldermen Joseph Patrick, Reginald Hayward and R. W. Perry failed to convince the majority of the Council yesterday that there was no justification for a by-election and plebiscite on horse-racing here on March 2.

Led by Mayor William Marchant, who declared that to cancel this programme now would be "a grossly improper thing," the Council passed resolutions accepting, in the strictly legal sense, the resignation of Ald. Arthur Lineham, declaring a vacancy in the Council, and setting Monday, February 27, as nomination day, and Thursday, March 2, as the date of the election and plebiscite.

Yesterday morning the executive of the British Columbia Agricultural Association met and decided to abandon the idea of having horse-racing here this Fall under the pari-mutuel system. There may be racing among some farm horses, but no regular race horses from outside will be brought in.

The association will inform the Council by letter of this decision, and it will renew its application for a grant. Last Monday the Council rejected the application of the association for the usual $5,000 grant, on the grounds that the association had a balance in hand amounting to over $8,000. Members of the association hold, however, that without the city's financial support no fair can be held.

Plebiscite Not Settled

Although the Council's decision to hold a by-election to fill the vacancy created by Ald. Lineham's resignation appears to have definitely settled that question, it is possible that when the Agricultural Association's letter is dealt with next Monday night the Council will take a new vote as to whether a plebiscite should be held.

Ald. Patrick urged the Council to abandon both the plebiscite and the by-election in order to save money.

"There is no need of a plebiscite, because there will be no pari-mutuel racing this year, and there is no need of electing another alderman," declared the alderman. "We have heard before that this Council is already too large, and the election of a new alderman means expenditure of $350 for the cost of the election and another $300 for salary. The question for us to determine is: Will we add to the strength of this Council by holding a by-election? I would have welcomed an election by acclamation of either ex-Aldermen Sangster or Sargent, but neither of them will run. I don't think we will be any weaker by going ahead as we are and saving $650."

Don't Need Ten Aldermen

Ald. Hayward agreed with Ald. Patrick, saying that while the Council was entitled to ten members, a reduction in personnel would not reduce its efficiency.

"We don't have to have ten," supported Ald. Perry. "It's our duty to save money."

Ald. Woodward, who has constantly complained of being overworked as chairman of the Finance Committee, asserted that the size of the Council depended on whether the aldermen served part time or whole time.

"If members of the Council are going to give only a part of their time we will need not only ten, but many more than that," he declared. "If we want to get along with a smaller body, we should adopt commission government, but it is not for us to vary conditions. The Government was once accused of playing politics by withholding a by-election."

"The cases aren't parallel," objected Ald. Perry. "The Legislature was forced to get along with one large constituency not represented. With only nine members every section of the city is still represented."

"It would be most unjust to deny the citizens of Victoria the right to elect a full board," said Mayor Marchant. "It has been an invariable custom from time immemorial to hold by-elections to fill vacancies in the Council. It would be a grossly improper thing for us to declare the Provincial statute on the subject set aside. I hope the Council will not take such a retrograde step, and I do emphatically protest against an election by acclamation."

Ald. Leeming thought there was enough work for ten men, and the Council should lose no opportunity to find a good man to fill the vacancy.

"Best Man in Victoria"

"We have no right to assume that the new member of the Council is going to be a poor man," said Ald. Todd. "We should take it for granted that the new member is going to be the best man that could be elected in Victoria. No doubt he will be a source of great strength to us."

Mayor Marchant said he would undertake to see that the by-election did not cost the city $300.

"The salary will cost more than that," reminded Ald. Patrick.

"We would get still further if the aldermen agreed to cancel their salaries," retorted the Mayor.

"And you know that I voted for such a resolution and you opposed it," snapped back the alderman.

Ald. Woodward hoped that the elimination of the pari-mutuel system would not mean the return of the bookmakers of sixty-day race-meet memory.

"You know it means nothing of the kind," said Ald. Patrick.

"You can't stop the farmers from racing their horses, and if I want to bet my money with my neighbor that's my own business," added Ald. Perry.

MRS. MINA RABER

"A short time ago I was one of the most nervous and miserable persons on the earth, but thanks to Tanlac I'm well and happy now," said Mrs. Mina Raber, 446 Farnsworth Ave., Aurora, Ill.

"It was just about two years ago that I began to be distressed after every meal. I had awful smothering spells at times and my heart beat so irregularly that I often thought I wouldn't live through the attack. Headaches were the bane of my existence and I shudder even now when I think of them. My back hurt me, too, and it was just agony for me to bend over and straighten up again.

"Tanlac has done for me far more than I ever expected and I'm like a different person altogether. In fact, I'm in perfect health now. In my opinion, Tanlac is the best medicine under the sun."

Tanlac is sold by Owl Drug Co., and by leading druggists everywhere. (Adv.)

HON. T. D. PATTULLO WILL SPEAK TUESDAY

Minister of Lands Will Address Members of Y.M.C.A. on "Possibilities of Northern British Columbia"

Hon. T. D. Pattullo, Provincial Minister of Crown Lands, will speak to a mass meeting of the young men of Victoria on Tuesday evening next in the Y.M.C.A. building, Blanshard Street. The title of Mr. Pattullo's address will be "The Gigantic Possibilities of Northern British Columbia for Young Men." The speaker has spent many years in the great Northland, and is well qualified to discuss such an interesting subject. Hon. Mr. Pattullo is a very pleasing and convincing speaker, and his discourse on that vast portion of the Province which is practically unknown will undoubtedly be listened to with considerable interest.

The gathering is being held under the joint auspices of the Army and Young Men's Clubs of the Victoria Y.M.C.A. The meeting is open to all young men of the city who are anxious to hear about actual conditions which exist in Northern British Columbia today.

Supper will be served on Tuesday evening at 6:30 in the Y. M. C. A., to which both members of the clubs and other young men are invited. The address will be given at 7 o'clock. Those who may be unable to attend the supper are asked to be in attendance on time for the commencement of Mr. Pattullo's speech.

During the supper, several musical items will be rendered, while everyone will be asked to participate in the community sing which will form part of the programme. All those intending to be present next Tuesday night are asked to phone the Y.M.C.A. in order that reservations can be made for everyone.

If you are Suffering from Neuralgia Headaches or Colds

—get a box of DOMINION C. B. Q. (Cascara, Bromide and Quinine) Tablets. A reliable remedy of exceptional quality for the quick relief of Headaches or Neuralgia. Also recommended to break up and drive a cold from the system within a few hours. Do not let your cold hang on until it has developed into a more serious illness, but always keep a box of DOMINION C.B.Q. Tablets handy and use them at the first symptom of your ailment.
At all druggists—in the Red Box. 27
Prepared by
NATIONAL DRUG AND CHEMICAL CO. OF CANADA, LIMITED

TAKE
DOMINION C.B.Q TABLETS

TRY THEM IN YOUR GARDEN

DE LUE'S GOLDEN GIANT SWEET CORN, one to two weeks earlier. Ear half as long again and 12 to 14 rowed where Golden Bantam is 8 rowed. Better quality, more productive. Pkt. 25c. ¼lb. 40c. ½lb. 65c. 1 lb. $1.60 postpaid.

NEW ALBINO TOMATO. Pure white in color, containing no acid. Pkt. 25c. postpaid.

New York Head Lettuce
A leader as a summer head lettuce. Pkt. 10c. oz. 50c. 2 ozs. 85c. postpaid.

BRUCE'S SPECIAL FLORAL COLLECTIONS
in Asters, Sweet Peas, Tall and Dwarf Nasturtiums, Floral Gems. 6 Pkts. in each. 50c. each postpaid.

FARMERS, LOOK!
Hubam Annual White Blossom Sweet Clover.
It's the greatest fertilizing plant known, a wonderful hay and pasture crop, and unsurpassed as a honey producer. 1 lb. $2.10. 10 lbs. $18.50 postpaid.
Write for copy of our big catalogue. Free for the asking.

JOHN A. BRUCE & CO.
HAMILTON, LIMITED CANADA
ESTABLISHED 1850
"SEEDS THAT GROW"

DANCE! DANCE!! DANCE!!!
COOKS, WAITERS AND WAITRESSES
Feb. 21—Caledonia Hall
From 9 to 1. Gents $1.00. Ladies 75c
A Good Time for Everybody
BUFFET SUPPER FREE

Forced to Vacate
No reasonable offer refused for any part of the stock of
New and Second-Hand Furniture, Stoves, Hardware and Effects
Comprising:
Buffets, Bureaus, Washstands, Desks, Writing Tables, Dining Tables, Rockers and other Chairs, 5-Piece Parlor Sets, Barber Chair, Mirrors, Pictures, Crockery, Beds, 2 Large Half-Round Seats, Corner Cosy, Pigeon Holes, Counters, Vapor Baths, Cook Stoves, Ranges and Heaters, Gas Plates and Heaters, a quantity of Horsehair, 1 Window 4 ft. 10 in. by 5 ft. 1 in., 1 square, other Sash suitable for greenhouse, Law Books, including a copy of Blackstone, the lot $25.
DAVIES FURNITURE CO., LTD.
555 YATES STREET

Pledger & Co.
THE HOME OF SIMMONS BEDS
1600 Douglas St. Phone 1978
CLEARANCE SALE
Beds, Springs, Mattresses, Beautiful Bedroom Suites, Dining-Room Furniture, Den Furniture, Dressers, Chiffoniers, Tables, Cots and Rugs. Everything reduced to cost price.

John Bartholomew & Sons
SELECT FURNITURE STORES
724 and 1115-17-19 Fort Street
"Some daisies died, and violets blue,
And lady-smocks all silver-white,
And cuckoo buds of yellow hue
Will paint the meadows with delight"—
So now is the time to brighten up your homes with pretty, bright furniture, which we are daily selling at lowest market prices.
Largest and Best-Selected Stocks of Antique, Early Victorian and General Furniture in B.C. Ranges, Typewriters, Cash Registers, Old Sheffield and E.P. China Cabinets, Dining-Room Furniture, Oriental Rugs, etc., and everything to make the home bright and cheerful.
Pianos for Sale or Rent
Easy Terms Monthly Payments
Phones 2872 and 1411

Loss by Fire in Owen Sound

OWEN SOUND, Ont., Feb. 17.—Owen Sound suffered the worst fire that has visited this city in years, when the big three-story building on Second Avenue, known as the Kilburn Block, was wiped out, the loss being estimated at $240,000.

Printers in Quebec City

QUEBEC, Feb. 17.—A threatened strike of the printers of the International Typographical Union employed in local newspaper offices is off. A settlement was reached last night at a conference between the employers and a committee representing the men. While there will be no strike of the newspaper printers, the job printers are still out.

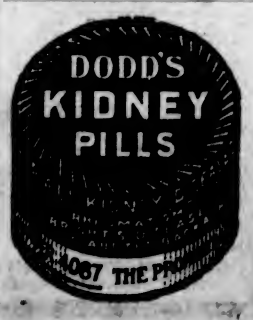

Important Notices, Employment, Business and Professional Directory, Wants, Etc.

The Daily Colonist

INDEX TO CLASSIFIED ADVERTISEMENTS

For the convenience of those who wish to refer to any special advertisement in the Classified Columns, the following list has been alphabetically arranged, and each classification furnished with a number, viz.:

ANNOUNCEMENTS 1
MALE HELP WANTED 2
TEACHERS WANTED 3

The numbers shown at the right side of each heading appear in consecutive order in the columns. The alphabetical arrangement is not consecutive.

Acreage—For Sale 43
Acreage—For Rent 30
Acreage—Wanted 42
Agents Wanted 36
Announcements 1
Autos for Hire 80
Automobiles 85
Business Chances 34
Billiards and Pool 48
Boats and Launches 86
Business Directory 37
Cycles and Motorcycles 85
Church Notices 6
Dancing 57
Dressmaking 8
Educational 5
Farms for Rent 40
Farms for Sale 47
Farms Wanted 43
Flats and Apartments to Rent 23
For Sale—Miscellaneous 13
Furnished Rooms Wanted 17
Furnished Rooms to Rent 18
Financial 61
Houses for Sale 39
Hotel Directory 16
Housekeeping Rooms to Rent 19
Lost and Found 12
Music 7
Miscellaneous 10
Money to Loan 52
Personal 56
Professional Directory 36
Property for Sale 44
Property Wanted 45
Poultry and Livestock 27
Room and Board 15
Room and Board Wanted 16
Summer Resorts 41
Societies and Lodges 55
Situations Wanted—Male 4
Situations Wanted—Female 5
To Rent—Houses 35
To Rent—Furnished houses 33
To Rent—Miscellaneous 11
To Exchange 9
To Lease 54
Teachers Wanted 3
Timber Brokers 60
Wanted—Male Help 2
Wanted—Female Help 5
Wanted to Rent—Farms 46
Wanted to Rent—Acreage 31
Wanted to Rent—Flats and Apartments 24
Wanted to Rent—Houses 34
Wanted to Rent—Furnished Houses 32
Wanted to Rent—Miscellaneous 14
Wanted—Miscellaneous 10
Wanted—Housekeeping Rooms 20
Wanted to Buy—Houses 49
Wanted to Borrow 53

CLASSIFIED ADVERTISING RATES

One and one-half cents a word each insertion, nine cents a word a week, with a minimum of 12 words; cash with order. No advertisement accepted for less than twenty-five cents.

Death and Funeral Notices, $2.50 for 1, 3 or 3 Insertions.

Marriages, Cards of Thanks and In Memoriam Notices, $1.50 per insertion.

Birth Notices, $1.00 per insertion.

Business or Professional Cards, of four lines or under $3.00 per month. Additional space at $1.25 per line per month.

No advertisement charged to account for less than $2.00. Phone 1.1.

BIRTHS, MARRIAGES, DEATHS

BIRTHS

WEEKS—On February 14, 1922, at the Victoria Private Hospital, to Mr. and Mrs. Arthur Weeks, a son.

SAUNDERS—On the 16th, at St. Joseph's Hospital, to the wife of Robert Saunders, of Fort Alberni, a son.

DEATHS

RICHARDS—At the home of his daughter, Mrs. A. H. Nunn, 2165 Somerset Street, Joseph Richards, aged 65, born in Cornwall, England, and a resident of this city for the past 33 years. The deceased is survived by his widow, two daughters, Mrs. C. W. Jordan and Mrs. A. H. Nunn, and on granddaughter, Olive Jordan. Deceased was a member of Court Vancouver, A.O.F.

The remains are reposing at the B.C. Funeral Chapel, 734 Broughton Street, from whence the funeral will take place on Saturday afternoon at 3 o'clock.

Cornwall, England, papers please copy.

LAMBERT—On February 15, 1922, at St. Joseph's Hospital, Medaline Elizabeth, beloved wife of John Hein Lambert, of 134 St. Andrew's Street, aged 32 years.

The remains are reposing at the B.C. Funeral Chapel, from whence the funeral will take place on Monday, February 20, at 4:45 p.m., proceeding to St. Andrew's Roman Catholic Cathedral, where service will be conducted at 9 o'clock. Interment in Ross Bay Cemetery.

HUTCHISON—On February 16, at St. Joseph's Hospital, William Hutchison, beloved husband of Mrs. Edith Hutchison, of 919 Phoenix Street, aged 43 years, born in Scotland, and a resident of this city for the past seven years. The deceased is survived by, besides his widow, at home, a father, Mr. William Hutchison, and one brother, Mr. John Hutchison, of Ladysmith, B.C.; also one sister, Mrs. M. Hart, of Golden, B.C.

He was a member of Victoria Columbia Lodge, No. 1, A.F. & A.M., of this city, under whose auspices the funeral will take place on Saturday, the 18th inst., at 3:30 o'clock, at the Sands Funeral Chapel, and interment will be made at Ross Bay Cemetery.

CARD OF THANKS

Mrs. W. H. Braden and family wish to thank their many friends for their many kind acts, words of sympathy, and for flowers sent during their late sad bereavement, and wish to particularly thank the Loyal Orange Lodges of the city.

FUNERAL DIRECTOR

THOMSON FUNERAL HOME
1325 Quadra Street
Efficient service to the families of Victoria for 13 years
Frank L. Thomson, Funeral Director

A COMPLETE line of fine funeral furnishings from which to select. Our suggestions offered to meet your wishes. Day or Night, Phone 498
Connections:
J. Thomson Co. Winnipeg, Man. Nunn & Thomson Vancouver, B.C.

SANDS FUNERAL FURNISHING CO.
1313 Quadra Street
Phones: Office 5206, res. 3095 and 7093
PROMPT, EFFICIENT SERVICE, DAY OR NIGHT

PRIVATE family rooms, home-like chapel, and funeral services and appointments to comply with every wish. Lady assistant.

McCALL BROS.
FUNERAL DIRECTORS
Cor. Johnson and Vancouver Sts.
Phone: Office 252, Res. 4187R

WE fully realize the responsibility and sacredness of caring for the departed ones, while our well-known previous reputation is the best guarantee of our ability to perform, in every detail, the varied functions pertaining to our particular calling.

B. C. FUNERAL COMPANY, LIMITED
(Haywards)
734 Broughton St. Established 1867

CALLS responded to day or night. Charges reasonable. Embalming for shipment a specialty.
Phones: 3255, 3293, 3237, 1778R
Reginald Hayward, Secretary
Frederick Cawston, Manager

FLORISTS

BROWN'S VICTORIA NURSERIES
Leading Florists
618 View Street Phone 1235
"—Say It With Flowers"

THE FOREY SHOP
618 Fort Street
Member of Florists' Telegraph Delivery Association
Floral Pieces for Every Requirement
Phone 1061 Res. Phone 3462L

FUNERAL designs of all descriptions on short notice. We telegraph flowers to distant cities. Member Florists' Telegraph Delivery.
WOODWARD'S, FLORISTS
916 Fort Street

PERSONAL 56

INFORMATION urgently requested as to the address of E. F. Nicholls, late of car Chambers and Princess, Victoria. Reply A. E. Pye, 827 McMillan Ave., Winnipeg, Man.

ANNOUNCEMENTS 1

A HUGE whist drive and dance, Caledonia Hall, Saturday night, 8:30. Highest score, half ton coal. Other valuable prizes. 25c. Wellock's orchestra.

FRIENDSHIP Club dance, every Saturday evening, 8:30. Beard's four-piece orchestra.

MILITARY 500 and dance, Saturday, 8:30 p.m., Orange Hall. 13 extra prizes. Admission 50c.

ROYAL Antediluvian Order of Buffaloes. All old members wishing to join the above society kindly leave names and addresses at Thomson's Fish Store, 1421 Broad street, Victoria, B.C.

THE usual Thursday night's entertainment at the Sailors' Club, Esquimalt, will take the form of a dance this week. Price 25c.

WHIST drive, Saturday night in Foresters' Hall. Five-dollar orders on any house in Victoria for the two first prizes. Four other good prizes.

WHIST Drive—Dramatic Order Knights of Khorassan, whist drive, Monday next, K. of P. Hall, North Park St., 8:30 p.m. Good extra prizes. Everybody welcome.

WANTED—MALE HELP 2

BOY wanted on poultry farm, able to milk two cows, good home. State salary required. W. A. B. Paul, Comox.

BOYS take Sun routes; good pay. Phone 3052R.

BEACH Combers—I have something to interest you. Apply Box 5881, Colonist.

ESTABLISHED progressive life insurance company offers remunerative occupation to salesmen of ability. Apply Box 2675, Colonist.

JANITOR and wife for 1st class apartment house; no children. Apply Colonist Box 3043.

LARGE corporation has opening for young man with knowledge of shorthand and typewriting. Good opportunity for right party. Reply Box 5765, Colonist.

MAKE money at home—$15 to $30 paid weekly for your spare time writing showcards for us. No canvassing. We instruct you and supply you with work. West-Angus Showcard Service, 33 Colborne Bldg., Toronto.

DO YOU WANT A JOB?

MANY men lose opportunities for employment because they cannot drive a car or truck. You can learn how to drive and how to take care of a car in a short time, with individual instruction. Wanted boys can be turned into money by taking advantage of our day and evening classes.
APPLY MANAGER, CHURCH GARAGE
814 Courtney Street

SOUND, reliable salesman. Future here for right parties. Apply 555 Pemberton Building.

WANTED—20 MEN

TO assist in setting up equipment in a big Automobile Engineering School just opening in Victoria. This is an opportunity for a few real ambitious men to learn a profession at one quarter the Usual cost. This offer is open only for the first twenty, who will be accepted strictly in order of application.

Apply Box 5599, Colonist.

WANTED—Good live agent to represent us in Vancouver Island. Rubber laundry tablets. Ideal carpet cleaner. The Woodley Manufacturing Co., Ltd., 1205 Hastings St. E., Vancouver.

WANTED—A first-class baker and confectioner. Good permanently and capable men good wages will be given. English Bakery, Victoria.

WANTED—Salesmen with accountants' experience to handle well known office appliance on Vancouver Island, on straight commission basis. Apply giving full particulars, past experience. Box 1171, Colonist.

WANTED—Salesmen—A self respecting salesman whose ambition is beyond his present occupation might find more congenial employment with us, and at the same time double his income. We require a man of clean character, sound in mind and body, of good personality, who would appreciate a life position with a fast growing concern where industry would be rewarded with far above the average earnings. Married man preferred. Apply to E. A. Smith, over Royal Bank Bldg., Government Street, Room 5.

WANTED—FEMALE HELP 5

GOOD wages for home work—We need you to make socks on the fast, easily-learned auto knitter, experience unnecessary; distance immaterial, positively no canvassing, yarn supplied. Particulars, 30 stamp, Dept. 84-C, Auto Knitter Company, Toronto.

HOUSEKEEPER for working man; good home, light work, no children, widow about forty preferred, no objection to one or two children. Apply Box 5717, Colonist.

RELIABLE children's maid. Apply Mrs. R. H. F. Bullen, Langford Station.

WANTED—Young girl for light housework. Box 3789, Colonist.

WANTED—A thoroughly experienced woman chef. Brentwood Hotel.

WANTED — Kitchenmaids; two young women, good workers, sisters or friends preferred. Brentwood Hotel.

YOUNG woman for poultry farm, able to milk two cows, help indoors early morning. Send full particulars. W. Paul, Comox.

SITUATIONS WANTED—MALE 4

AN old English gardener and groundsman would take odd work of any description; can relay tennis courts or gardens, 36 years' experience. J. H. Butterworth, 1716 North Park Street. Phone 4038Y.

CAPABLE, experienced business man, accountant, structural correspondent, executive ability and resource. P.O. Box 855, Victoria.

FIRST-CLASS carpenter wants work by day or contract. Phone 6232R.

FENCING, land clearing, or single dangerous trees removed. Phone 3761Y.

JAPANESE men and wife would like housework. Write S. Sakakihara, 3080 Albion Street.

SITUATIONS WANTED—FEMALE 5

A MIDDLE AGED lady wants a position as housekeeper in an apartment or rooming house; good references, moderate wages. Box 5782, Colonist.

AN Englishwoman wants position in home, or would keep house for small family. Box 2764, Colonist.

A LADY wishes to act as traveling companion to England in return for expenses. References exchanged. Box 5784, Colonist.

EDUCATED Englishwoman requires position as help, good cook. Box 5710, Colonist.

LADY requires position in office (experienced), or as lady-help or nursery governess. State full particulars to Box 5685, Colonist.

LADY requires position, housekeeper, one or two gentlemen; references. Box 5787, Colonist.

PRIVATE maternity home, Mrs. McKenzie, 1797 Second Street; ar visiting nurse.

POSITION as housekeeper to respectable gentleman, by thoroughly competent widow; references. Box 5784, Colonist.

WOMAN wants work by the day. Phone 4473L.

EDUCATIONAL 5

ENGINEERS instructed for examinations. W. G. Winterburn, M.I.N.A., 331 Central Building, Victoria, B.C.

EVENING instruction in navigation for 2nd Masters' and Mates' Examinations. Capt. Thomas, 2124 Oak Bay Avenue.

FRENCH, Spanish, German and English lessons. Miss Clapham, 109 Hibben-Pope Bldg.

LESSONS in china painting. Mrs. Willis, Phone 5443L.

SHORTHAND SCHOOL, 1011 Government Street. Shorthand, typewriting, bookkeeping thoroughly taught; graduates filling good positions. E. A. McMillan, principal. Phone 874.

SPROTT-SHAW Business Institute—Courses: Commercial, Stenography, Clerical, Wireless Telegraphy and Telephony, Higher Accounting, Collegiate, Preparatory. Day and evening classes. Phone 25, or write for syllabus. New term Jan. 3rd. Individual instruction. New Weiler Bldg., Victoria. Jos. H. Beatty, Mgr.

EDUCATIONAL (Continued) 6

SHORTHAND School, 1011 Government Street. Business subjects thoroughly taught. E. A. McMillan, principal. Phone 874.

TYPEWRITING Championship Contest—Special high speed typewriting classes at Sprott-Shaw Business Institute, consisting of lectures, drills and tests preparatory to contest for Sprott-Shaw Challenge Cup. Classes begin Wednesday, February 15, at 7:30, and are held every Wednesday till April 12th. Telephone 25 for particulars of this course and championship contest.

TUTOR for backward and neglected students. 461 B.C. Permanent Loan Bldg.

MUSIC 7

BANJO, MANDOLIN, GUITAR, and all stringed instruments taught by W. G. Plowright, 1113 Broad Street. Phone 1635; Res. Phone 1111Y1. Hours, 1 to 8 p.m.; Saturday, 9 to 1.

COLUMBIA SCHOOL OF MUSIC offers excellent training in piano, violin, singing (Italian method), harmony, theory, dramatic art and physical culture. Free monthly recitals.
Principal: Mrs. Burdon-Murphy, A.C.V., M.R.I.A., assisted by staff of experienced teachers.
1100 Broad Street, corner Fort and Broad. Phone 7678.

DOMINION ACADEMY MUSIC, Fort and Cook. Madame Webb, I.S.M. 942 H.A.M. successes, 111 last year. Phone 1951.

ERNEST SEMPLE, violinist and teacher. 1446 Mitchell Street. Phone 5747.

MISS H. K. BIRD, A.R.C.M., teacher of music, 948 Gorge Road West. Phone 7849L2.

MANDOLIN, guitar and banjo taught by Mrs. Attfield, 329 Simcoe Street.

PIANOFORTE

MRS. E. SEMPLE—Pianist and experienced teacher of piano; pupils prepared for examinations if desired. 1246 Mitchell Street. Phone 5747.

NORA D. SHERWOOD, teacher of piano. Gold medalist, Toronto College of Music. 2620 Currie Road, Oak Bay. Phone 72751.2.

VIOLONCELLO Tuition — Mr. Frank Belegno, 916 Princess Avenue. Phone 5358R.

TO EXCHANGE 9

FOR EXCHANGE

SPLENDID home in Fairfield, eight rooms, fully modern; furnace; good lot, faces south. Will trade for farm agreements or Vancouver property.

CLEAR deed half section of land in Saskatchewan to trade on Victoria home. Will assume.

DUNFORD'S LIMITED
Real Estate Service
209 Pemberton Bldg.

EXCHANGE a beautiful double corner in Oak Bay. An unsurpassed sea view; also the only future business corner for Uplands and district. Client would consider a small four or five-roomed bungalow, in or outside of city. Cross & Co., Belmont House.

FOR trade—Apartment house, Oak Bay, 13 rooms; mortgage of $3,300. Will trade for quarter section the equity of owner. No fair offer refused. Wendell B. Shaw, 208 Pemberton Block.

HANDSOME black fox fur and muff, value $125-$150, for a good lot (Gorge preferred). Colonist Box 5342.

WILL exchange clear title Fraser River farm for good house. Postoffice Box 1062, City.

WILL exchange three-speed late model motorcycle for Ford. Phone 5114X.

640 ACRE fully improved Manitoba farm, well located, and rented on cash lease, $30 per here, clear title, for Victoria or Island property.

75 ACRES, one mile out from Cobble Hill, on good road, small house and stable, 10 acres cultivated, $90 per acre, clear title, all good soil, for city houses.

20 ACRES, Keating, ¼ cultivated, one mile from pavement, $7,000, clear title, exchange for city houses or Alberta land.

HIGH-CLASS modern $4,000 Calgary house for Island property.

MUTUAL REALTY 413 Sayward Bldg.

DRESSMAKING 8

COATS, skirts, renovations, alterations; also children's coats. Phone 6380X.

COATS, dresses, tore altered; children's clothes, alterations; moderate charges. Phone 7127L.

DRESSMAKING, alterations, sewing of all descriptions, at your or my home. Phone 4141.

DRESSMAKING — Blouses, kimonos and alterations promptly done. Room 13, 707½ Yates Street.

EXPERIENCED dressmaker and tailoress; fit and style guaranteed. Phone 3808L.

EVENING, afternoon gowns and alterations; inexpensive. Phone 4733-L, 1318 Byford St.

IRENE, high-class dressmaking; reasonable rates. Room 4, 1513 Langley St. Phone 3536.

LADIES' and children's hose made and mended; reasonable rates. Mrs. Perry, Empress Avenue; 4375R.

SKILLED hands produce pleasing work — Mrs. Clarke will see for you in your home. Phone 4622L, for appointment.

MISCELLANEOUS 10

AN expert mechanic will overhaul car at owner's garage. Phone 873.

CRESSWELL, piano tuner, highest class Old Country piano making experience at your service. Phones: 4141, Victoria; 43W, Sidney.

GIVE me your bookkeeping troubles. Should your business not warrant employing a bookkeeper, my part-time service at moderate rates will give you complete satisfaction. Books written up; balance sheets and income tax returns prepared. For appointment, write P.O. Box 460, or Phone 6770L.

KALSOMINING, painting, enameling, paperhanging, reasonable rates. Last rates to hotels and rooming houses. Phone 4183L.

LETTERING, plain or ornamental; Vehicles, signs, posters, showcards, etc. W. T. Spouse, 1468 Oak Bay Avenue. Phone 1407.

PAINTING — Kalsomining, paperhanging. J. J. Ross, Pembroke and Quadra. Phone 2205.

SAWS, all kinds, filed, set, gummed, etc. Tools, knives and scissors ground. For a good job phone Wm. Emery, 1867 Gladstone Ave. Charges reasonable.

TO RENT—MISCELLANEOUS 11

TO LET
STORE, CENTRAL LOCATION
McPHERSON & FULLERTON BROS.
650 Central Bldg. Phone 1858

FOR SALE—MISCELLANEOUS 13

DIGGONISM—"A really sensible person rarely has to be placated." Diggon's, printers, stationers and engravers, 1216 Government Street. The original "Mephisto" copying pencils just arrived from Czechoslovakia. 15c

A FAMILY ice cream freezer, $7; clothes wringer, $3, both in first-class condition. 823 Irving Road.

A VARIETY of berry bushes including the famous Phenomenal and Himalaya blackberry, also St. Regis raspberries and black and red cherry currants, rhubarb, etc. Public Market, Stall 45, or Rudd, 344 Burnside Road.

ALL black soil and manure, delivered; special rates for large orders. Phone 169. Apply 1846 Kings Road.

A PIANO, cabinet grand, by Meyer, heavy mahogany case, privately owned, bargain, $250. Box 5738, Colonist.

A SNAP—Canada Pride range, knob, water jacket, good order, $60; bureaus from $6 up; sideboards, $9.50 up; chairs $1 up; New Century stove, $17.50; heaters from $2.50; iron beds from $1 up. 810 Pandora.

A FUMED oak bed, modern new supported springs, with Intermour mattress, $25. 624 Bay Street.

FOR SALE—MISCELLANEOUS 13 (Continued)

AUBRIETAS, $1; Aquilegias, $1; Campanula Lactiflora, $1; Canterbury Bells, 75c; Currants, $1.75; Delphiniums, $1 and $1.50; Doronicums, $1; Gooseberries, $2 and $3; Gladioli Maximus, $1; Amerika, $1; Hailey, 60c; Red Emperor, $1; Helenium, $1 and $1.50; Himalaya Berry, $2; Loganberries, $1 and $1.50; Montbretias, 75c; Narcissus, 35c; Phlox, Old Scotch White and Mrs. Simkins, $1; Pansies, extra, 50c; Pentstemons, in 30 sorts, $3.50; Roses, extra, $1; Roses, on own roots, fine, $1; Roses, choice, budded, $5; Sweet William, 75c. All the above priced for 12 plants. Cabbage, in variety, and Kale, thousand-headed, 300 per lot, strawberries in choice variety, $3.50 to $3 per 100. C. W. G. James Simpson, 611 superior, Victoria. Phone 1994.

ANGELUS player, fits any piano, with 36 rolls music, $28. Electric vacuum cleaner, $35. Gent's fuzon coat, $50. 100 Islington Street.

A FAWCETT 4-hole range with warming closet and water jacket, almost new, $26. Carter's, 634 Bay Street, corner Government.

A MAGNET 3-hole range, like new, $47.50; 6-hole parlor stove, stand and piping, like new, $3.50. Wheeler & Wilson family sewing machine, $18.50; golden oak china cabinet, $32.50; golden oak buffet, $27.50; golden oak extension table, 8 leaves, $17.50; dressers from $9; 3- and full-size white enamelled bed, spring and mattress, from $5; English baby buggy, $16.50; 3-horse plough, $12.50; 3 rolls of hog fence wire, $3.50 per roll; one fence post digger, $3; one copper sprayer, $8.50. The B.C. Exchange, 617 Cort. Phone 7137.

BABCOCK milk tester for sale. Sylvester Feed Co.

BABY carriages, Dollar Day bargains, exceptional values, sulkies, go-carts, etc. Baby Carriage Exchange, 618 Pandora Ave., opposite Market.

BARGAINS in good clean rugs, carpets and runners. Victoria Carpet Weaving Co., 831 Fort. Phone 7692.

BLACK soil for sale, extra good, and free from stone. Phone 1846 Kings.

BARGAIN—Drop-head Singer sewing machine, in A1 condition, $26.50. Oddy's, 1817 Douglas Street.

BASS drum for sale cheap, full size, and in good condition. Music Department, David Spencer, Ltd.

PIANO BARGAINS

Small Overhead Expenses Enable Me to Offer the Best Piano Bargains.

BEAUTIFUL BELL PIANO in latest modern iron frame.

GERHARD HEINTZMAN UPRIGHT GRAND.

HEINTZMAN & CO PLAYER, the very best in players.

ORGAN, with five complete sets of reeds, etc.

BENEDICT BANTLY
At the Studio, 1125 Fort St. Phone 5750

CHICKEN house with some extra lumber and netting, can be moved easily. $10. 1930 St. Ann.

CABINETS dollar bargains. 621 Hay, corner Government Street.

CANADA PRIDE range, 2-hole, almost new, double knot waterfront, snap, $75.50.

MONARCH malleable range, 6-hole, knob waterfront, first-class condition, snap, $87.

JACK'S STOVE STORE, 702 Yates

CANADA Pride range, with water jacket, in perfect order. A snap, $95. Island Exchange, 746-747 Fort Street.

DIGGING forks, Old Country make, superior to Canadian. Eastern Stoves, 848, Fort Street.

DOLLAR Day Bargains—Gramophones, records, pictures, dolls, bugles, etc., player rolls. Baby Carriage Exchange, 618 Pandora.

ENGLISH baby carriage, new tires, $16.50. 3280 Whittier Avenue. Phone 5054L1.

ENGLISH baby buggy for sale, splendid condition, $20. Phone 2183X1.

FOR Sale—Upright piano, perfect condition. Phone 5635R.

FOR Sale—Furniture, Royal Worcester china, etc., owner returning to England. Apply Atkins, Thorburn P.O., Esquimalt.

FOR Sale—Hammerless C. L. Smith double-barrel gun, 10 gauge, 32 inch, new, price $75, or exchange for chickens. Box 5768, Colonist.

FOR Sale—Amongst the many bargains we are offering this Saturday (Dollar Day) is an assortment of dresses to clear at $2; one raincoat, $5, and a special 33 discount on all suits, coats, dresses, haberdashery. We especially invite country trade to this sale. Come in and get acquainted. Remember the place.
THE FAMOUS STORE, LTD.
625 Yates Street Phone 4061

FUMED oak bed, dresser and stand, Morris chair, Columbia grafonola records, hardwood chairs. 1170 Fort. No agents.

FUMED oak roll-top desk, in splendid condition, $32.50. Oddy's, 1817 Douglas Street.

FOR Sale—Latest model Easy-Glow, used only few hours; 28 square yards good linoleum, used few days only; bookcase; aluminum camping outfit, in khaki case, weight 2¼ lbs.; six unused window boxes, two heat damask tablecloths, 2x2½ yards, embroidered bedspread, double size; several pairs heavy velvet curtains, lined, best quality. Phone 7348R2.

FOR Sale, milk of good quality, 18 pints for dollar. Phone 7733R3.

FOR Sale—Modern, well kept furniture of four-roomed apartment, apartment for rent March 15th. Phone Sun 2338.

FOR Sale—Buescher cornet and case, $35; ships' lamps, $7.50 pair; auto acetylene flare lamps, $1.75; lozet banjo, $12.50; real leather club bags, $9.75; real leather suitcases, $12.50; long leather straps, 35c; Chevalier field glasses, $12.50; sample suitcases, 65c; Waltham watches, $7.50; twin diamond rings, $37.50; pearl antique brooch, $14.75; French pearl necklace, $12.50; porpoise hide shoe laces, 10c; leather gloves, 45c; playing cards, 35c; bicycle outer tires, new, $4.35; inner tubes, 75c; bicycle pedals, new, $1.25 pair; large brass bicycle pumps, 75c; boy's bicycle, with new tires and girl's bicycle, the two, $24.75. Jacob Aaronson's New & Second-Hand Store, 881 Johnson Street. Phone 795.

FAWCETT coal heater, with brick lining, in first class order. Only $11. Island Exchange, 746-747 Fort Street.

FUMED oak Morris chair, solid leather cushions, only $19.50. Island Exchange, 746-747 Fort Street.

FOR Sale—Men's good overcoats, $2.50, all sizes; odd pants or coats, $1 up; ladies' coats and frocks, cheap; at the Island Second-Hand Clothing Store, 1314 Douglas, corner Hillside. Phone 656.

JONES, chicken house and ladder factory, 837 Fort Street, Victoria. Chicken houses in sections, garden swings, garden seats, dog kennels, boats, ceiling clothes hangers, plate racks, meat safes, medicine cupboards, hobbies' corrals; anything made to order. Phone 620.

LARGE French range for sale. Apply Victoria Phoenix Brewery.

LARGE safe for sale. Apply Victoria Phoenix Brewery Co.

MANURE for sale; plowing done. Phone Noble, 4756X1.

MIMEOGRAPH machines (Edison-Dick) and supplies. Exclusive Victoria agents at 24 Winch Bldg. Phone 1812.

MAHOGANY upright piano, A1 condition, will sacrifice, mission oak dining-room suite; Gurney-Oxford gas range. Apply evenings 1383 Oxford Street.

MRS. JOWITT, 321 Fort Street, buys and sells the nicest ladies' gents' and children's second-hand clothing (tell anywhere, any time. Special—Wanted, gents' clothing. Phone 2124.

MANURE for sale, delivered. Phone 5748R3.

MANURE for sale, and plowing done. Phone 1738.

MALLEABLE steel ranges, $2 per week. Phone 4649. 1618 Douglas Street.

MAPLE walnut dresser, oval mirror, $35; Chesterbed, $27.50; library table, $16; Morris smoker, $17.50; other furniture. Phone 6816Y.

FOR SALE
NEW SUITS, NEW COATS, NEW DRESSES, NEW SKIRTS.
At the Lowest Prices.
Also a Few Garments to Clear. Very Reduced Prices.
Your Credit Is Good If Not Convenient to Pay All Cash. We Invite Your Inspection.
THE FAMOUS STORE, LTD.
625 Yates Street Phone 4061

FOR SALE—MISCELLANEOUS 13 (Continued)

MASON & RISCH piano (used), on terms if desired. 718 Yates. Phone 633.

CITY MART Phone 1496
SPECIALS

OFFICE safe, $35; oak rocker, $6; chest drawers, $7; 6 oak dining chairs, $60; oak dining table, $15; mottle chair, $15; toilet set, $3.50; baby buggies and go-carts from $3 up.
We buy or exchange good furniture.
Easy terms Month's payments

POTATOES—Just received another consignment of Scotch Champions, $1.60 sack, delivered. Phone 5766.

PIANO in walnut case, by Kimball, Chicago, in perfect condition. Bargain, $250. Island Exchange, 746-747 Fort St.

RANGES—Canada's Pride, with gas oven, Lorain and Gurney-Oxford, all bright tops. We move, connect, repair or exchange ranges. Southall, 932 Fort. Phone 4293.

SNAP—Bedlounge, in A1 condition, $6.75. Oddy's, 1817 Douglas Street.

SWEET pea seed, 1921 crop, Spencer variety. If you want early bloom, sow as early as garden can be worked. 10c per packet; 25 packets, named, all different, for $1; postage free anywhere. Direct from the grower, Fred Cousins, Ruby Road, Gordon Head, and Public Market, Victoria.

STEEL safe, with 6 in. walls, 30 in. x 24 in. A bargain, $85. Island Exchange, 746-747 Fort Street.

SNAP—Singer hand sewing machine, only $18.50. 718 Yates.

SINGER rotary machine, slightly used. See this one at 718 Yates.

STUMP puller for sale, Kirstin, model 11, clutch type, one-man puller, triple, double, and single power. Phone 5764R.

USE AMBERINE to polish and clean furniture and floors. Save 50 per cent on your polish.

WHITE sewing machine, light running, only $18. 718 Yates.

WOOD and corrugated iron buildings, also quantity of used sawn lumber and railroad ties. Apply to Mr John Jackson (Canada) Ltd., Dallas Road.

WARDROBE trunk, in excellent shape, $35.50. Island Exchange, 746-747 Fort Street.

1½ HORSEPOWER gasoline engine, in perfect running order, will sell, or trade for work horse or milk cow. Wm. Allan, 2523 Rose Street.

COAL

IF you want the best try us. Phone 5788. C. LAW. Prompt delivery.

HOTBED SASH

3 FEET by 5 feet, only $3.85 each, delivered in the city. Large stock of front and interior doors, rough and dressed lumber, etc. City or country orders receive careful attention. The Moore-Whittington Lumber Co., Ltd. Mill, phone 298. Factory, phone 2397.

26 INCH frame bicycle, in good condition, $20. Phone 4132L1.

WANTED—MISCELLANEOUS 14

A CHEAP piano, also furniture for a small house (not high class). Phone 1631, or Box 2720, Colonist.

A BARGAIN wanted in a player-piano. Price must be right, and will pay cash. Apply Box 1614, Colonist.

ALL your furniture and other goods. Cash paid at your home, or sell on commission. Phone City Market Auction, 2464.

ATTENTION! — Mrs. Hunt, wardrobe dealer, of Winnipeg and Calgary, is open to buy and sell high-class ladies', gents' and children's clothing. Special offers for gentlemen's clothes. We pay spot cash to any amount. Business strictly private. Mrs. Hunt will call herself at any address, or call at 733 Fort Street. Phone 4031; after 5 p.m., 1842L.

CALL $1.50—We pay best prices for bottles and junk; also stoves, furniture, tools, or anything else you wish to dispose of. We call anywhere. Try us. 1131 Store Street.

DON'T hesitate—Phone 5404 if you have any furniture you wish to dispose of. Our representatives will call and offer current prices. Island Exchange, 746-747 Fort Street.

FURNITURE of 4 or 5 rooms wanted. Phone 5180X.

I WANT to buy two 6x12 English billiard tables for cash. Address Box 3643, Colonist.

WE, SHAW buys used clothing at highest market prices. 735 Fort Street. Phone 4011.

YES, THERE'S A REASON
Phone 2866

MRS. WARDALE, the name, with a reputation, who will call and buy ladies', gents' and children's clothing, bedding, etc.

1821 DOUGLAS STREET
Block below H. B. Co.

THE Veterans' guy cast-off gentlemen's clothing, tools, furniture, junk. Call anywhere. Pay top prices. Phone day 4623, night, 3403R.

USED tents wanted no objection to a few holes. Victoria Tent Factory, 913 Pandora. Phone 1141.

WANTED—Combings made into braids, curls, etc. Phone 1774R.

WANTED—An incubator, reliable make, 120 to 180 egg capacity. Phone 5314L, between 1 and 3 p.m.

WANTED—Large Cyphers incubator; must be in good order and cheap, or Buckeye Mammoth 2110. Clark Bennie, Pine Hill Poultry Farm, R.M.D. 2, Holland Avenue.

WANTED—Baker's oven, small portable, or gas. Box 5785, Colonist.

WANTED—We buy good-class furniture, carpets, ranges, etc. Phone 2683.

WANTED—Clean cotton rags for wiping machinery. Colonist Job Printing Department.

WANTED—Old bicycles and parts, in any condition. Victory Wreckage Cycle Works. Phone 785, 881 Johnson Street. Will call at any address.

WANTED—Cameras to repair, reasonable. Phone 3350X. Browning, 14 years' experience.

WE buy bottles and junk; also stoves, tools and furniture, etc. We call anywhere and pay best prices. Phone 2183.

WANTED—Scenaries and short stories adaptable for motion pictures. Send manuscripts to Literary Service Bureau, 327 Rogers Building, Vancouver.

DIAMONDS
Silver Antiques
Bought for Cash
Phone 2478 329 Pemberton Bldg.

ROOM AND BOARD 15

AT Beacon Hill—Room and board for couple. 932 Douglas. Phone 5318R.

A PLEASANT, warm double room, few minutes from car and golf links; home cooking, reasonable; use of garage. Phone 4345L.

COMFORTABLE rooms and board; reasonable terms. 1159 St. Patrick St., Oak Bay.

COMFORTABLE room and board from $35 per month. 1074 McClure Street.

FOR business people and married couples, rates reasonable. 1144 Rockland Ave. Phone 7354Y2.

FURNISHED room, with board, in comfortable home, open fireplace, steam heat; central. 1021 McClure Street.

GOOD home for children above five. For terms, apply 750 Gorge Road.

ROOM and board, $7.75; private. 5081L.

THE Bon-Accord, 842 Princess Avenue. Room and board; terms moderate. Phone 3837L.

VERNON House, 836 Humboldt—Steam heat, open fires; terms moderate. Phone 6742Y.

ROOM AND BOARD WANTED 16

THREE gentlemen want one sitting-room and two bedrooms, unfurnished, with board, in private family; central. Box 5763, Colonist.

WANTED—Board and room for elderly gentleman, with use of sitting-room; must be comfortable, convenient, reasonable. State monthly terms, also situation. Box 5761 Colonist.

HOUSEKEEPING ROOMS 20 WANTED

WANTED—Warm furnished housekeeping room in private home, within easy distance of town. Box 2686, Colonist.

FURNISHED ROOMS TO RENT 18

BEDROOM for rent, suitable for business lady. Phone 4339L.

FURNISHED room to rent. 1844 Dallas Road.

FURNISHED rooms, single or en suite; central, near Royal Victoria Theatre. 611 Blanshard.

WARM, nicely furnished rooms to rent. Phone 5710L.

HOUSEKEEPING ROOMS TO RENT 19

ABERDOVEY — Nicely furnished housekeeping rooms. Phone 3798Q. 818 Michigan Street.

COMFORTABLE housekeeping rooms, 817 Pendora Ave.

FURNISHED housekeeping rooms, en suite or single. Apply Phone 4660L, or 901 Burdett Avenue.

FURNISHED housekeeping one and two-roomed flats, $8 to $20 monthly. 1038 Hillside.

FURNISHED housekeeping rooms; all conveniences. 1631 Pandora Street.

FURNISHED housekeeping rooms, centrally situated. 1040 Pandora Avenue.

HOUSEKEEPING room with kitchenette, bath, outside entrance. 1605 Quadra Street.

ST. HELENS, 836 Courtney—Housekeeping rooms, single or en suite; bedrooms for transients. Phone 5831Q.

SUITE of housekeeping rooms, modern, cheap. 1365 Blanshard.

TO Rent—Bedroom and sitting-room, with use of kitchen stove. 1733 Hank St., Phone 4130X.

TWO unfurnished rooms to rent, $8 per month, Victoria West district. Phone 7715R.

167 BELLEVILLE ST., furnished housekeeping rooms to rent. Phone 3027X.

FLATS AND APARTMENTS TO RENT 21

AT October Mansions—Unfurnished flat to rent.

AT 860 Gorge Road, 5 minutes from Hudson's Bay, nicely furnished 1 and 2-roomed apartments, furnace heated, tiled floors, garage.

COMFORTABLE furnished suites, week or month, Carlton, 711 Pendora; central. Phone 5488C.

FOR Rent—4-room furnished apartment, on Quadra Street; adults. Phone 5730R.

FULLER

A Mart for Busy Readers—House and Business Property for Sale and Exchange

AUTOMOBILES 28 (Continued)

FOR Sale—Chevrolet ¼-ton delivery truck. J. W. Mercer, 1051½ Russell St. Phone 2934.

FORD touring, good shape, $175. Ford chassis, ready to go, $120; Chevrolet touring car, new battery, and in very good order, $375; Ford 1920 touring, at $400.
W. FRANK CAMERON
312 View St. Phone 1595

EXCEPTIONAL BUYS IN USED FORD CARS

IN order to provide ourselves with more room for new stock, we have re-marked our second-hand cars to figures which should prove attractive to the most exacting buyer. The cars listed below are all in splendid condition. Come in and look them over. We will gladly demonstrate any of them to you.

9 Touring Cars, with starters..$425 to $450
1 Runabout, with starter.....$400
1 Sedan, self-starter $725
NATIONAL MOTOR CO., LIMITED
Ford Sales—Ford Service
331 Yates St. Phone 4300-01

McLAUGHLIN master six E49, seven-passenger, perfect condition, $1,250. Owner, 1321 Pembroke Street.

NOTICE to Garage owners—Let me overhaul your car this winter at my shop. My motto: Live and let live prices, one job at time and each one satisfactory. Phone 4218R1.

OVERHAULED and newly painted 1918 touring, sacrifice, $495 cash. 7461X1.

1919 SPECIAL SIX STUDEBAKER

THIS car has a beautiful top, side curtains complete, cord tires, with spare, bumper, and 1922 licence. The best buy in town $1,450
REVERCOMB MOTORS, LIMITED
Oldsmobile Distributors
Phone 370 933 Yates St.

WILL trade 5-passenger Chalmers for roadster. Phone 5255L1.

WILL exchange waterfront lot, Partage Inlet, on Admiral's Road, for car. Postoffice Box 1032, City.

WANTED, for private owner, good used car, Chevrolet or Dodge preferred, 1920 or 1921, for cash. Box 3777, Colonist.

USED CARS

CHEVROLET 4-90, just been overhauled, new slip covers, spotlight, mirror and other extras $550
McLAUGHLIN D 45, in A1 running order; tires are new; one spare $915
BUICK D 45, newly painted; in apple pie order $1175
BUICK D 45, 1917 model. A real buy at $1210
BUICK H 45, 1920 model; runs like a new car $1575
REPUBLIC TRUCK $1200
BUICK at $270
OVERLAND at $300
TRAILER at $90

Other Good Buys in Used Cars
First-Class Repairs
Imperial Oil Coupons Good at Our Gas Station
McMORRAN'S GARAGE
737 Johnson Street Phone 3077

A SPECIAL BARGAIN, FOR QUICK SALE, ON A GOOD CHEVROLET

1920 CHEVROLET, model 4-22, in first-class condition; good tires, new battery; a sacrifice for $450
JAMESON & WILLIS, LTD.
733 Fort Street Phone 2246

JAMESON & WILLIS' USED CAR SNAPS, ON EASY TERMS

$550 FOR a 1920 Maxwell, in first-class order; good tires, with spare.

$1000 BUYS a late model Chalmers Six, 5-passenger, in first-class condition; cord tires, with spare.

$2100 FOR a rebuilt Big six Studebaker, 7-passenger; guaranteed same as new car.

$875 TAKES a real good Overland, model 83. It runs like new; a snap.

All Used Cars sold by us are guaranteed to be in first-class order. Our prices are based on actual value.

JAMESON & WILLIS, LTD.
730 Fort Street Phone 2242

BEARINGS
OFFICIAL SERVICE FOR HYATT, TIMKEN, NEW DEPARTURE
Phone 2812 W. H. HUGHES Phone 2281
247 Yates St.

$120—HUPP two seater, good tires, 1922 licence. Masters Motor Co., Ltd.

USED CAR SNAPS

We have the following Used Cars for sale, all of which are guaranteed, and will be sold on very easy terms.

1920 DODGE TOURING, tires good. This car is in excellent condition Price $950

1920 F. B. CHEVROLET, looks like a new car; tires new $900

1918 OVERLAND 90, three new tires. This car has been recently overhauled; paint and upholstery as good as new. This is the biggest snap in the city at $675

1920 McLAUGHLIN light 6, bought in September, 1920, and has done very little mileage; new tires all around; looks and runs like a new car. See this car if you are looking for a genuine bargain $875 at .....

1913 DODGE, in excellent condition, at the ridiculously low price of $775

1919 CHEVROLET, just been overhauled; rear and and motor, paint and upholstery good. Party selling leaving town $400

1912 GRAY-DORT, in good condition $600

We have many others to offer, including Hupps, Dodges, Fords, Chendlers, etc. Come in and look them over.

USED CAR DEPARTMENT
VICTORIA AUTO LIVERY
Phone No. 1 731 View Street

1920 McLAUGHLIN Master Six, 7-passenger, equipped with cord tires all around. Been personally driven and privately owned; very little used. A bargain, $1,850. Terms if desired.
H. A. DAVIE, LTD.
120 Yates Street Phone 6300
McLaughlin Motor Car Agency

USED CARS REPRICED FOR IMMEDIATE SALE

$425—DODGE BROTHERS TOURING, good shape.
$1,050—DODGE BROTHERS SCREEN DELIVERY, just overhauled.
$1,400—NASH SIX TOURING, special, with wire wheels, new paint and good tires.
A. R. HUMPHRIES MOTORS, LTD.
Phone 479 Cor. View and Vancouver Sts.

AUTOMOBILES 28 (Continued)

WE ARE EXCLUSIVE USED CAR DEALERS
FORD—BARGAINS—FORD

$485—FORD, 1920 model, 5-passenger, in beautiful condition. We are not exaggerating when we say that this car is absolutely as good as new in appearance and running. It has been driven only by an experienced private owner, and it has run less than 5,000 miles. This is an exceptionally good buy.

$495—FORD, 1922-23 model, 2-seater. This car is in entire good condition, it has excellent tires, a brand new one-man top, with a brand new set of side curtains, a full set of tools, and other extras. The car looks and runs equally as good as new. Terms as low as $182 cash can be arranged.

$325—FORD, 2-passenger, in very good condition. It has the 1922 licence fully paid, very good tires, an excellent top, shock absorbers and other extras. This car looks and runs particularly good. It is an early 1918 model, and it is an extra good buy. If you have $125 cash we can arrange the balance in monthly payments.

$350—FORD, late model roadster, with a light delivery box on the rear; it has four new tires, a new top, shock absorbers, tool box and lots of other extras. This car is ready for immediate everyday use, and it is a bargain. Very convenient terms can be arranged.

$175—FORD 5-seater. This is a 1913-14 model, and it has a late model body, an excellent top, good tires, electric lights, beautiful upholstering, and the motor runs fine. This is practically a gift at the above price. We will arrange easy terms.

$175—FORD, 5-passenger. This is another gift. It has new tires, a fair top, 1922 licence fully paid, and the motor runs exceptionally well. If this car had a late model body on it, it would easily be worth $422. We will arrange convenient terms on this snap.

The above cars are in our garage, together with a large assortment of other popular makes. You are cordially invited to come in and look them over at your convenience.

MASTERS MOTOR CO., LTD.
812 Yates St., cor. of Quadra St. Phone 372

SPECIAL BUYS IN USED CARS

FORD sedan, late model, self-starter, shock absorbers, and numerous other accessories; splendid tires, and car in perfect condition. Price $675

FORD touring, 1918 model, all good tires; car has been overhauled, and runs splendidly. Price $325

CHEVROLET, late model, just been overhauled from one end to the other; has numerous accessories and good tires. This is a splendid buy at $450

OVERLAND 88, 1918 model, all good tires. This car has been privately owned, and is absolutely reliable. Cheap at $675

McLAUGHLIN, 1918, seven-passenger, completely overhauled; all new cord tires and spare; new battery. This car will give splendid service. Price $1350
TAIT & McRAE
932 View Street Phone 1292

1918 McLAUGHLIN master six, 5-passenger; six cord tires and tubes; trunk rack; privately owned; beautiful condition; $1,250 cash. Phone 2844X, 1 p.m.

CYCLES AND MOTORCYCLES 29

BARGAINS in second-hand bicycles. New wheels on easy payments at Harris & Smith, 1239 Broad Street.

NEW CYCLES ARE CHEAP NOW

RED BIRD Bicycles, Canada's best, at $80, $85, $70, and $65. Second-hand bicycles from $18 up, and every one guaranteed.
By
JIM BRYANT
The House of Service.
Johnson at Broad Phone 7124

STORAGE batteries, repairing and recharging. Battery Service Co., 881 View Street. Phone 2714.

WE are in need of second-hand bicycles in 18 and 20-inch frames; also ladies' and motorbike models. If you have any of these, we will buy them and pay cash. Pimley & Ritchie, Ltd., 811 View Street.

AUTOS FOR HIRE 30

PLEASURE DRIVES
NEW car, Oldsmobile 8-cylinder. Reasonable prices for 5 and 7-passenger work. The usual low rates to boats, trains, theatres, visiting and shopping continue. Phone 3812. Thos. J. Skelton. Phone 3812.

LOST AND FOUND 31

FOUND—Llewellyn setter dog, Saanich licence for 1920. No. 242. Phone 2077.

LOST—Collie pup, about 3 months old. Finder please phone 2572R.

LOST—Plain gold bangle. Phone 1314L.

LOST—Overland radiator cap, with motometer. Phone 1058X. Reward.

LOST—Black cocker spaniel puppy from Colquitz Station. Reward. Phone Colquitz 28M.

LOST—Licence number 12221. Reward. Return 1012 Yates Street.

LOST in city, small gold naval badge brooch; mother's keepsake. Reward. Phone 7248Y2.

WILL the person who by mistake removed a pair of brown suede, silk-lined gloves yesterday between 2 and 2.30 o'clock from the Tea Kettle, kindly return same to Tea Kettle?

HOTEL DIRECTORY 32

DEWDNEY HOTEL—Under new management. Bedrooms and light housekeeping rooms; thoroughly cleaned throughout; terms moderate. S. Shelton, Proprietor.

HOTEL ALBANY, 1081 Government St. (formerly Brown Jug) — Bedrooms; hot and cold water; furnace heat. Phone 7883O.

BUSINESS OPPORTUNITIES 34

F. O. AND GROCERY STORE

ALL cash trade, good living quarters, rent only $20; postoffice pays rent, $400 buys this business.

AGENCY BUSINESS OPPORTUNITY

GOOD connections; requires the services of competent business man to take charge of sales end, and put $1,000 in the business. For further particulars, see
THE BUSINESS EXCHANGE
502 B. C. Permanent Loan Building
Phone 3622

SEE OUR LIST OF GENUINE BUSINESS CHANCES
Manufacturing, Agency, City and Country Stores
COUNTRY STORE—Groceries, drygoods, hardware, feed; very pleasant, well settled district; good store, house and barn accommodation, also acreage. About $1,500 handles.
H. AMPHLETT G. C. HOWELL
209-7 Union Bank Building
Phone 3900

FOR Sale—Solid brick block in Edmonton, Alberta. Five stores rent for $200 per month, and the suites in upper flat rent for $245 per month. The taxes, insurance, water and fuel for one year cost about $1,100, leaving a splendid balance of over $3,400 per year. I want a good home on the Coast, near Vancouver, Nanaimo or Victoria, in the shape of a chicken and fruit ranch, with hay meadows, etc., and up-to-date buildings; must be good. Describe what you have to offer in exchange. For further particulars, write to W. W. Mellon, corner 109th Street and Wayne Avenue, Edmonton, Alberta.

BUSINESS OPPORTUNITIES 34 (Continued)

FOR Sale as a going concern—Hardware business on Granville Street, Vancouver. Store can be rented. Apply Room 436 Rogers Building, Vancouver.

GOOD-PAYING business for sale in automobile line. Will teach purchaser the business. Box 2817, Colonist.

HALF interest offered in investment which will make several thousand dollars within three months. Cash required, $500. Genuine, honest investigate this opportunity. Write, giving phone number, to Box 3732, Colonist.

SHINGLE mill proposition. Three-year cut for two machine mill. Finest cedar on the Island for shingles. Splendid proposition. Dunford's, Limited, 909 Pemberton Block.

SMALL store in good locality, all cash trade; good living accommodation; garage, stock, rent only $15, $1,350 cash buys this business. Apply Box 2737, Colonist.

TWO Newspaper Propositions—One in Southern Manitoba, another in Southern Alberta. If interested, ask for particulars of phone 2013X.

WANTED—Owner of Capitol Theatre bonds wishes in confidence to communicate at once with others interested. Reply B.O. Box 954.

WANTED—Man of good address with $750 for a business partnership. Full particulars furnished on application to Box 3304, Colonist.

WANTED—Small business that medium capital will purchase. Particulars, in confidence, to Box 2728, Colonist.

Established 1903
"Advertising is to business as steam is to machinery."
DIPLOMACY IN ADVERTISING
Saying the right word at the right moment is the art of diplomacy. Words that will smooth the path of business, create good will and create sales are—"Truthful, well indited advertising." Such publicity always pays.
NEWTON ADVERTISING AGENCY
Advertisement Writers and Advertising Contractors
Multigraph and Mimeograph Circular Letters and Postcards. Addressing, Mailing. Rates quoted for Local, Dominion and Foreign Publications
Suite 24, Winch Building Phone 1916

BOATS AND LAUNCHES 36

FOR Sale—Fast 38-ft. runabout; auto controls, etc., complete, snap at $350. Owner 2804L.

WANTED to buy cabin; must be in good condition. All particulars in first letter. Box 3721, Colonist.

BUSINESS DIRECTORY 37

ADDING MACHINES

DALTON Adding Machine—Only ten keys. Ask for demonstration in your own office. United Typewriter Co., Ltd., 729 Fort Street, Victoria. Phone 4798.

AUTO RADIATORS AND FENDERS

AUTO Radiator and Fender Specialists. Workmanship that cannot be excelled. BURGESS BROS. 1101 Government Street. Phone 1331

BUILDERS AND CARPENTERS

ARE you contemplating improvements? Best of workmanship, reasonable prices. Hunt & Bleachley, carpenters and builders, 310 Pandora. Phone 5734. Estimates free.

ANYTHING in building or repairs. Phone 1792. Hoofing a specialty. T. Thirlell.

ANYTHING in house repairs, alterations, a Roofs repaired and tarred. Work guaranteed. Painting done. Estimates free. Phone 7878, 2349L.

COLLECTIONS

GOFF Credit Rating Service—Aggressive collectors; prompt settlements. 201 Permanent Loan Building.

CEMETERY GARDENERS

F. RAMPLEY & B. BRANDSON, successors to W. H. Heath & Sons. Apply 1535 Belcher St., or 1424 Point St.

CLEANING AND DYEING

THE Douglas Works, 2641 Douglas Street. Phone 3957. Dyeing, cleaning, pressing and alterations. Satisfaction guaranteed; we collect and deliver. Ladies' and gents' suits dry cleaned, $1.50; sponged and pressed, 75c.

CARPET CLEANERS

THE CARPETERIA CO.
1212 Cook St. Phone 1469

THE FAMOUS CARPET CLEANERS

HAVE YOUR CARPETS WASHED BY the famous HAMILTON BEACH METHOD. Removes all dirt and dust, kills moths and disease germs, and brings up colors and patterns like new. Our work and service will please you. VICTORIA CARPET WASHING CO. (Veterans)
Phone 1993 931 Fort Street

DYEING

BE READY FOR THE DANCE

HAVE your evening gown and gloves cleaned at the City Dye Works, 611 Fort St. Telephone 73.

DETECTIVE AGENCY

WESTERN Private Detective Agency, 813 Bayward Bldg., Victoria, B.C. Phone 2777. Res. 5328L1. J. Palmer, Manager.

DRY GOODS—WHOLESALE

WHOLESALE DRY GOODS — Turner, Beeton & Co., Ltd., wholesale dry goods importers and manufacturers; men's furnishings, tents, "Big Horn" brand shirts, overalls. Mail orders attended to.

BUSINESS DIRECTORY 37 (Continued)

EXPRESS AND TEAMING

ABOUT furniture moving, packing, shipping, or storage, see Jayes & Lamb Transfer Co. Forwarding and distributing. Cut rates on freight to Eastern points. Office Phone 1257. 727 Pandora Avenue.

DRAYMAN—Joseph Kinsey, office at 1705 Wharf Street. Phone 171.

FURNITURE moving, crane, and general hauling. The General Service Transport, Limited. 1157 Langley Street. Phone 43.

JEEVES BROS., motor and horse vans for all moving, storage, shipping and packing. Phones 2529 and 516. Office: 1002 Government Street.

MOVE your furniture by motor or team; quick and reliable service. Entrust it to J. D. Williams. Phone 872.

THE Transportation Co., Limited, local and long distance haulage; 1 to 5-ton trucks. 406 Hay Street. Phone 7107.

EMBOSSED STATIONERY

PRIVATE STATIONERY embossed in any design or color. The Colonist Printing Company, Limited.

ENGRAVING

FOR stencil and seal engraving; general engraver and expert cutter, George Crowther, Great Bldg. 1210 Broad Street, opposite Colonist.

FURNITURE POLISHING

FURNITURE and pianos repolished. No job too small. Estimates given. Phone 5015X.

FURRIERS

LADIES' Tailors—For one month only we will make ladies' suits of your own material for $35. Remodeling and repairing reasonable. John Sandera, Oak Bay Avenue. Phone 5612.

FURRIERS

FOSTER, FRED, 214 Government Street. Phone 1527. Alterations and repairs.

BUSINESS DIRECTORY 37 (Continued)

GUNMAKER

JAMES GREEN, gunsmith, repairs a specialty, alterations, Jaxon gun stocks, borings and blue barrels. We buy and sell first-class guns, rifles and automatic pistols. Phone 1724. 1218 Government.

GLASS

BROKEN windows, leaded glass repaired at shortest notice. Phone H. Burns, 1918 Davie.

GARDENERS

FRED BENNETT, phone Colquitz 18L, R.M.D. No. 2, Strawberry Vale.

S. G. HODGES, 185 Ardenier Road—Special gardening, pruning and spraying. Lawns made. Good work guaranteed. Phone 7284L3.

HAIRDRESSING

LADIES who have not yet visited the Hairdressing Parlors at David Spencer, Ltd., are invited to do so.

Three parlors are the most spacious in British Columbia. Fully equipped with all the latest appliances. The attendants are all thoroughly experienced London artists, who specialize in all branches, including Marcel and Permanent Waving, Hair Dyeing, etc.; Face and Scalp Treatments and Artificial Hair Work.

Price List on application by mail if required.

Third Floor, adjoining Tea Rooms.
Phone 7345

LITHOGRAPHING

LITHOGRAPHING — Lithographing, engraving and embossing. Nothing too large and nothing too small; your stationery is your advance agent; our work is unequalled west of Toronto. The Colonist Printing & Publishing Co., Ltd.

JUNK AGENCY

ALL kinds of junk, also tools, bought by the Veteran Junk Co., 1218 Wharf Street. Phone 2281.

VICTORIA JUNK AGENCY Co., 1470 Wharf Street, and 667 Johnson Street. Phone 1289.

OXY-ACETYLENE WELDING

ALL classes of welding, oxy-acetylene or electric processes. British Welding Co., 532 Pembroke St. Phone 3614.

CAST iron, brass, steel and aluminum welding. H. Edwards, 654 Courtney St.

PLASTERING AND CEMENT WORK

GET that concrete floor, walk, driveway, or whatever it may be, done now. All work of first quality only. Get an estimate by phoning 3384.

J. ALLEN, Plasterer—Estimates given on all plain and ornamental plasterings, cement work, repairing, etc. Phone 5814. 1332 Beach Drive.

PATENTS

PATENTS, trade marks, designs, copyrights. Featherstonhaugh & Co., the old established firm of patent attorneys. Phone 1020. Rogers Building, Vancouver, B.C.

PATENTS obtained, technical specifications and drawings prepared. T. L. Boydon, M.E.E., 437 Union Bank Bldg., Victoria, B.C. Phones 516 and 7074R.

PRINTING

WHY send our printing orders away when you can get it on the job, better, quicker and at the same price at The Colonist Printing Department?

PLUMBING AND HEATING

DOMINION PLUMBING & HEATING CO., LTD.
See us before deciding on your new plumbing. We are as near as your phone.
1122 Blanshard
Night Phone 4562R Phone 7191

Phone 1264, 2802L. 827 Fort St.
HAYWARD & DODS, LTD.
PLUMBING HEATING

ASHTON'S, LIMITED
PLUMBING, Heating and Sheet Metal Work. Registered office, 405 Hay street. Branch store, Oak Bay Junction. Phone 4792. All Lines Bridged.

SAANICH VETERAN, Plumber, Marigold. W. Merch. Phone Colquitz 42 1st class workmanship.

VETERANS Plumbing Co., W. Miller and D. Rendell. Phone 5911. Cor. Fort and Langley. First-class workmanship.

PUBLIC STENOGRAPHER

WORK strictly confidential. Miss Pike. Phone 4804 and 5985L. 211 Jones Bldg.

SCALES

BRANTFORD Computing Scales agency—Fairbanks scales, cheese cutters, cash and credit registers; old machines part payment. Terms, cash or easy payments. J. Gordon Campbell, scale and machine expert, 558 Yates Street.

TYPEWRITERS AND SUPPLIES

RENTALS, repairs, etc. 209 Stobart Bldg. Phone 3645. Victoria Typewriter Exchange.

TYPEWRITERS—New and second-hand. Repairs, Rentals. Ribbons for all machines. Underwood Typewriters. United Typewriter Co., Ltd., 729 Fort Street, Victoria. Phone 4798.

TYPEWRITERS

THE best people to repair Remington typewriters are the Remington Typewriter Co., 3 Belmont Blk.

WOOD

GOOD fir stovewood, $7.50 per cord, delivered. Phone Belmont 3X.

MILLWOOD FOR NOTHING

WITH every five cords of any kind of wood to one address at current rates during 1922, one free load of millwood. M. W. Tagsmit. Phone 596.

WOOD CARVING

HORACE C. BEARLE, wood carving and modeling; cast stone garden furniture. Phone 5555R3. Tillicum Road P.O., Victoria.

WINDOW CLEANING

ISLAND WINDOW CLEANING CO.
Phone 3818 847 Yates Street
"The Pioneer Firm"
We don't advertise our work.
Our work advertises itself.
Our Auto Service is at Your Command.
W. H. HUGHES, proprietor.

RELIABLE window cleaners, janitor work, etc. Phone 3842R.

THE VICTORIA REALTY COMPANY
234 Central Bldg. Phone 2038

PROFESSIONAL DIRECTORY

ARCHITECTS

R. PERCY BARNES, F.R.A.I.C., registered architect, 313 Pemberton Building. Phone 3162.

BARRISTERS

DUNLOP & FOOT
Barristers, Solicitors, Notaries, etc.
Members of NOVA SCOTIA, MANITOBA, ALBERTA and B. C. BARS
612-13 Bayward Bldg. Victoria, B.C. Phone 813

DENTISTS

DR. LEWIS HALL—Jawell Block, corner Yates and Douglas Streets.

DR. J. F. SHUTE, dentist. Office No. 202 Pemberton Building. Phone 7187.

LAND SURVEYORS

SWANNELL & NOAKES, C.E., D.L.S., B.C.L.S. 1004 Government St. Phone 4772.

CHIROPRACTORS

CHAS. A. and Estella M. Kelley. Established over 8 years. Consultation free. Phones 4148 and 7874. 412 Bayward Bldg.

DR. FRED EILERS, 709-10-11 Permanent Loan Bldg. Phones 3029, 9294L. Palmer method.

ELIZABETH Dwight, 10 to 12, 2 to 5 or other hours by appointment. Consultation free. Phones 7442, 5598R. 522-23 Pemberton Building.

R. COLLIER, D.C., Ph.C., and Isabel G. Collier, D.C., Palmer School Graduates, 10-12, 2-5, and by appointment, Saturday, 10 to 12. Consultation free. Literature on request. 530-10 Pemberton Bldg. Phones 7139 and 7239Y.

PROFESSIONAL DIRECTORY 38 (Continued)

PHYSICIANS AND SURGEONS

DR. J. DUNLAP, women's diseases specialist. European hospital experience. 217 Waffner Bldg., Second and University, Seattle, Wash.

SPECIALIST women's ailments, 25 years' experience. Dr. David Angus, 100 Pantages Bldg., Seattle.

NURSING HOME

ARMADALE NURSING HOME
841 Niagara Street
SURGICAL, maternity, and convalescent patients received. Qualified nurses. Phone 3259Y.

HOUSES FOR SALE 39

A SPLENDIDLY BUILT HOUSE AND TWO FINE LOTS
OAK BAY

A HOUSE that one would expect to be priced at $10,000. This house is situated near car line on one of the best residential streets in Oak Bay; has eight large rooms. Designed by McClure, and built by day labor. There is an especially fine reception hall, beamed ceiling and panelled walls, large open fireplace with overmantel; built-in bookcases, window seats and leaded lights. Dining-room with very handsome built-in features. Living-room decorated in white enamel, and open fireplace. Four large bedrooms, two with open fireplaces, one with sleeping porch; large clothes closets. Upstairs hall has two spacious linen closets. Well equipped kitchen and pass pantry. Full cement basement; Chinaman's room, and laundry tubs, extra toilet. Tennis lawn, etc. For special reasons owner must sell, and has quoted us the sacrifice price of $4,800. Listed exclusively with the agencies.
ROBERT GRUBB & SON
Mahon Block (Over 12c Store)
1112 Government

NEAR BEACON HILL PARK

A WELL-BUILT modern house of 7 rooms, in first-class repair, and ready for immediate occupation. Beamed entrance hall with open fireplace and seats; white enamelled drawing-room with tiled fireplace; large dining-room with built-in buffet and tiled fireplace; bright kitchen and pass pantry; toilet and wash basin. Upstairs: Four good bedrooms, linen closet, separate bath and toilet, sleeping porch. Full cement basement, furnace. Spacious veranda, heated conservatory, and large, laid-out gardens. Price $6,750. Apply to Sir John Jackson (Canada), Limited, Dallas Road. Phone 4939.

$4,250—FAIRFIELD—$4,200

A 3-ROOM bungalow that will strongly appeal to you. A large square porch, overlooking other property. A very pretty living-room with oak floors, built-in seats, entre largo brick fireplace and five windows; an attractive dining-room with oak floors, built-in buffet, fireplace and six window; three bedrooms, each one entre wall lighted; a bright, cheerful kitchen, with cooler, built-in kitchen cabinet, and woodbin. Also a very easy bath and toilet. Cement basement, furnace and tube. This home is worth your most careful inspection. It is unquestionably away below market value, and priced at less than building cost. Terms $1,000 cash, balance $25 per month.
STRICKLAND, SWAIN & PATRICK
1913 Douglas St. Phones 5487 and 2400

A BARGAIN—Six-roomed modern bungalow. Owner leaving the city. Phone 5871R.

A BARGAIN—3-roomed house, stone foundation, light, water, sewer; nice lot, good street; very low taxes; painted, fenced; 3 minutes' walk to City Hall. Snap for $1,450. Very easy terms, small cash.
Room 10, 1812 Broad St., opposite Colonist office.

A SNAP—4-roomed cottage, bathroom, pantry, light, sewer, electric and water; on a good street, near car; freshly decorated. For a quick sale, $1,250, on easy terms. Phone 2235. A. W. Richmond & Co., 418 Pemberton Bldg.

BY Owner—Seven-roomed house, cheap; all conveniences; Cloverdale. Phone 7437L1.

BY Owner—Well built modern house, six rooms, large lot. Phone 4187L1.

A HOUSE THAT WILL APPEAL TO YOU

CONTAINING six rooms, with every convenience, at an exceptionally low figure. The owner is leaving for the North, and wants a quick sale.

Every kind of built-in feature, open fireplace, etc., and the decorations are in excellent taste and condition. A good garden, and a fine view of the hills to the southwest from a fine, large veranda.

This property cannot be duplicated at the price asked, and is ready for immediate possession. For further particulars, apply
ROBERT S. DAY & SON, LTD.
228 Fort Street Victoria

DUNCAN, B.C.—Full list of Cowichan District residential and farm properties. J. H. Whittome & Co. Limited, Duncan.

FOR Sale by Owner—Six-roomed fully modern house; full-sized basement, piped for furnace; lot 50x172; garage and chickens house. Price $3,000, terms. Or would rent for $20 per month. Possession March 1. Apply 43 Logan Ave., Gorge.

FOUR-ROOMED furnished house; large basement; water and light; garage and cow bus; cash $1,200, terms $1,000, $300 down, balance $22 a month. Phone 6422R1.

FOR Sale—Reduced from $7,000 to $6,500 for fine seven-roomed home, fully modern, large lot, oak and evergreen trees; Oak Bay district. Must see to appreciate this bargain. Owner, Phone 5234Y.

FOR Sale, direct from owner, thoroughly comfortable, well built, unpretentious home, seven large sunny rooms, bone-dry basement, furnace, etc., electric range and heater; garden 150x190, including chicken run, strawberry garden, shade trees, lawn, fruit; well fenced. Phone 7344R2.

FERNWOOD, close to car, easy distance of High and George Jay Schools. Owner during the war got this at a snap for $3,300; today, having left town, wires us to sell at $2,150. Almost any terms, but sell. It is a 5-room home, fully modern; high, full basement, etc.; freshly painted and kalsomined; big garden lot. It's a bargain.

BETWEEN Oak Bay Ave. and St. Margaret's School—3-r. roomy modern bungalow, 2 bright bedrooms, archway to living-room with panelling, beaming, bookcases, artistic buffet, cosy fireplace in living-room; pass pantry to kitchen (built-in china cabinet); splendid 3-piece bathroom; high, full cement basement. At furnace lot of block immy soil. On paved street. Improvement taxes almost paid out. Only $3,350, terms. Immediate possession.
THE VICTORIA REALTY COMPANY
234 Central Bldg. Phone 2038

GRANT & LINEHAM, LTD.
(Established 1888)

VERY SPECIAL VALUE

HANDSOME HOME ON WATERFRONT, OVER AN ACRE OF GROUNDS

hot water heated, containing dining-room, beautiful large living-room with open fire, inglenook, etc.; den, kitchen, 4 bedrooms, bathroom and large hall. This is situated on over acre of beautiful waterfront grounds, commands a magnificent view, and is exceptionally well built. The price is $8,500, which is about half what the property is worth.

MODERN APARTMENT HOUSE

ATTRACTIVE BRICK AND CONCRETE construction, contains 18 suites, all fully furnished but three. Each has disappearing bed system, gas, ice refrigerator cupboards, built-in effects, etc. This is well situated, within walking distance of city in good district. Its waiting list of tenants, and taxes are under $102. Owners have special reasons for selling, and it is best investment in city today. Further particulars at this office.

18 SUITES (FURNISHED)

1803 Douglas Street Phone 844

$3500—SUITS a labor-saving bungalow designed specially by builder and his wife for their own use, but sickness compels them to sell. Has four large rooms, and absolutely modern throughout. Nice location, in Oak Bay, close to sea and links.

$4000—A REAL dainty Hollywood bungalow, large veranda, reception hall, living-room, massive brick fireplace, built-in corner seats and window, arch to dining-room, panelled and beamed; separate hall connecting two bright bedrooms and 3-piece bathroom; bright kitchen and pantry; full basement. Close to school and car. This is spotlessly clean throughout. Easy terms can be arranged.
CROSS & CO.
Belmont House

HOUSES FOR SALE 39 (Continued)

P. R. BROWN & SONS
Real Estate, Financial and Fire Insurance Agents
1112 Broad Street Phone 1070

EXCLUSIVE HOMES

OAK BAY—Within easy access of the car line, and only a few minutes' walk to the beach, is this charming and attractive stucco home, contained in its own picturesque grounds of flowers and shrubbery. It contains entrance hall, which is panelled; den, open fireplace, built-in bookcases; large, bright living-room, decorated in cream colors, with large open fireplace; dining-room, panelled and built-in features; pass pantry with glass cupboards; kitchen with tile floor and woodwork finished in white enamel. On the second floor are four large, bright, airy bedrooms with clothes closets in each; two bedrooms have running water; bathroom with tile floor and finished in white enamel; fixtures of the very best. Sleeping porch. Full-size cement basement, with hot air furnace, wash tubs, etc. This home is in A1 condition, and one that does not require any money spent. For price and terms apply to this office.

12 ACRES

SAANICH—A very modern and appealing country home, about ten miles from the city. There are ten acres, all cleared and under cultivation, with sufficient large and small fruits for one's own use. Chicken houses, barns, and large garage, with room for servant. Story-and-a-half bungalow, containing large living-room with edge grain fir floors, large open fireplace; den with open fireplace and built-in bookcases; dining-room, kitchen, two bedrooms on this floor with clothes closets in each, and modern bathroom. On second floor are two bedrooms. Full-size cement basement with hot air furnace, fruittroom, etc. Electric light installed and connected with all parts of the house; electric motor pump for the water. Phone. Property is well situated, and within easy access of the Electric Railway and beach. For further particulars apply to this office.

HILLSIDE DISTRICT—1 block from car, high location. Six rooms, built-in buffet, beamed ceilings; cement basement, furnace; garage. Price $3,200, on easy terms.

FERNWOOD DISTRICT—Near Jubilee Hospital, and close to car. 4-room bungalow, good-sized rooms, fireplace, bath, pantry and basement. Good lot. Only $1,800, on terms.

CARLOW & McELHOES, LIMITED
732 Yates Street
(Opp. Gordons)

APPLY TO OWNER

HANDSOME residence, 11 rooms, close in, good locality; suitable for large family, select boarding or rooming house, private hospital or school. Beautifully finished, good repair. Reasonable taxes. Worth $12,000. Owner will sell for $8,000.

SMALL store and 4 living rooms, bath and toilet; close in; low taxes; business of 12 years' standing. Price, without stock, $2,750.

5-ROOM bungalow, half-mile circle, for sale, rent or lease; rent $12.50; price $2,050.

FOR Sale, Rent or Lease—7 acres and 5-room bungalow, 3-mile circle, city water, also light, paved road; B.C. Electric station. All cleared and under plow. No rock or stumps; ready to plant.

ONE-HALF acre garden or building site; rich black loam, fenced and ready to plant; 3-mile circle; city water; close to B.C. Elec. Price $300.

ACREAGE at Sooke River, close to hotel, school and C.N.R. station; all good soil, partly cleared. $100 per acre.
W. T. WILLIAMS
New Paint Co., Ltd. 1303 Wharf St.

Listing No. 3309
CLOSE TO HIGH SCHOOL—6 ROOMS, CEMENT BASEMENT, FURNACE—$3,850

HERE is a splendid opportunity to stop paying rent, own your own home, and make a good investment at the same time. The owner of this 1914 bungalow is leaving town, and has cut his price $500 for quick sale. The rooms are all of good size and conveniently arranged. Entrance hall is large, the sitting-room has bookcases and is panelled; dining-room 17x14 feet, with fireplace and built-in buffet; large kitchen, has cupboards; pass pantry with all built-in features; three big, bright bedrooms with clothes closets; linen press; full cement basement, good furnace; nice garden lot. A home that gets the maximum of sunshine. On terms of $850 cash, and the balance of rent.
THE GRIFFITH COMPANY, LIMITED
121-123 Hibben-Ross Bldg.
Phones 1452 and 1810

IMMEDIATE Possession—Splendidly situated on Newport Avenue, Oak Bay—9-room attractive home, freshly painted and kalsomined throughout; large hall, panelled and beamed; cosy den with open fireplace, opening with sliding doors to dining-room, panelled and beamed, and built-in buffet. Three rooms have oak floors, and all woodwork is of the best selected grain; pass pantry, bright kitchen, with all necessary built-in features, high, full cement basement, furnace and wash tube. Upstairs there are 4 large bedrooms, attractively finished and ample cupboards; dressing-room with full mirror; bathroom with all necessary fixtures, including separate toilet; sleeping porch; garage. This cannot be duplicated in Oak Bay for the price of $7,500, terms.
R. V. WINCH & CO., LIMITED
Winch Building 840 Fort St.

LARGE two-roomed house, on lot 33x120, corner Langford and Gaspell St., Victoria West. $500 cash. Box 3123, Colonist.

FAIRFIELD BARGAIN

MODERN 7-roomed semi-bungalow, three bedrooms, den, living-room, dining-room and kitchen. Interior is in first-class condition, but outside needs painting. Full cement basement, stationary wash tubs, good hot air furnace; large lot, 30x122, small chicken house.
Price, on terms, $3,250

HILLSIDE

HIGH location, comfortable, and very well built house for small family, consisting of entrance hall, cosy living-room with open fireplace, two bedrooms with bathroom between, large kitchen and dining-room combined with panelled walls and large windows, stairway to attic, which is not finished. Very good basement, with extra toilet. Good workshop behind the house; also stable and garage. Owner is away and anxious to sell, and we are prepared to accept offers. Further particulars on application.

OAK BAY

MODERN 4-roomed bungalow, close to sea, in Oak Bay, all modern conveniences, entrance hall, living-room, open fireplace, good kitchen, two bedrooms and bathroom; basement not cemented.
Price, on terms, $3,000
A. W. JONES, LTD.
1032 Broad Street Phone 128

NEAR St. Margaret's—6-room modern house; pleasant location; snap, $3,700. Owner, P.O. Box 174, Victoria.

OAK BAY—5-room bungalow, built-in features, ½ block from tram, good district. Flower and kitchen garden, orchard; $3,250.

$1900—QUADRA Dist., just outside city limits; 5-r. bungalow; 2 lots, orchard, berries, garden, barn, chicken houses.

5 ACRES, Cedar Hill Rd. dist., just beyond city limits (ideal for poultry and mixed farming); $2,150. Terms on all. Pinett & Co., 113 Pemberton Blk. Phone 6706.

OAK BAY BARGAIN

8-ROOMED modern house, newly painted, on two lots; sunny; very bright house, faces east, on improved street, surrounded by good homes; one-half block from Oak Bay Avenue. Price for quick sale, $5,000; $750 cash, balance monthly. Clear title. Exclusive listing.
CARLIN REALTY
211 Jones Bldg. Phone 4300

FAIRFIELD
MODERN BUNGALOW

5 ROOMS and nicely fitted bathroom

HOUSES FOR SALE 39
(Continued)

Established 1888

SMALL HOMES
SMALL TAXES
SMALL PAYMENTS

Call and let us convince you that it is cheaper to buy your own home than pay rent. What do you get for paying rent? Nothing but shelter and receipts. Let you do get something when you're making payments on a home purchase.

FERNWOOD ESTATE—4-room cosy bungalow, with part basement. Nicely finished inside, and on a lot 135 x 118. Think of it! Price is only $1,150, and terms are easy.
$1150

NEAR JUBILEE HOSPITAL—A 2-room cottage, nicely situated and facing east. An old-fashioned but very nicely arranged place, upon fireplaces. Lot is 38 x 120. Very easy terms.
$2100

GARDEN CITY—2-room cottage. This isn't a shack for 2 of the rooms are nicely panelled and beamed. Kitchen has built-in sideboard, and there's a good open fireplace. Lot is 33 x 120, and fenced. Good view. Is there any sense in paying rent?
$750

H.C. LAND & INVESTMENT AGY., LTD.
932 Government St. Phone 135

BRETT & KER, LTD.
328 Fort Street Phone 122
Real Estate, Financial and Insurance Agents

5-ROOMED BUNGALOW, FURNISHED, READY FOR OCCUPANCY. IMMEDIATE POSSESSION

THIS home is situated within ½ block of car line, on just under ¼ acre of land, in garden and lawns. It is modern and well constructed, and has a full basement and furnace; also built-in features. There is a splendid fireplace in the living-room, and in addition to the five rooms there is a large enclosed porch which could be used for a sleeping porch or sunroom. Owner's Eastern business demands personal supervision. Price, complete, $4,500.

50 ACRES, cleared (has been under cultivation), on paved road; good location, with pleasant surroundings. Let us show you this at $130 per acre.

NEAR Tod Inlet, and within short distance of paved road, we have a tract of 9 acres, all in timber; living stream of water forms one boundary; the land is free from rock, and has a gentle undulation. Price $1,125.

1 1-2 ACRES, all cleared, on main cross-road, and within 13 yards of B.C. Electric Station. Price $800.

$1650—FIVE-ROOM very comfortable house, pleasant Oak Bay section, nice full lot. TERMS.

$2500—VERY attractive bungalow of four rooms, entrance hall, dining-room, kitchen, two bedrooms, bath, basement; dandy big lot with fruit trees; high Hillside location. TERMS.

$2600—SEVEN-ROOM absolutely modern house, with open fire, bath and toilet, basement; nearly quarter acre garden; just outside city limits. EASY TERMS.

$2850—SIX-ROOM house of middle age, but very cosy and convenient, with all modern improvements; half an acre of first-class land with excellent barn; choice Shoal Bay location; grand for keeping a cow and chickens. EASY TERMS.

$3250—NICE high Beacon Hill section; six-room absolutely modern and attractive bungalow, reception-room finished in white enamel, open fire; really nice dining-room, kitchen and handy pantry, three good bedrooms, bathroom, etc.; furnace; full lot; pretty front lawn and vegetable garden. TERMS.

$4200—CHARMING six-room bungalow in Oak Bay section, embodying all the built-in attractions and conveniences of a modern home; full basement with furnace; recently redecorated throughout, and in first-class shape. EASY TERMS.

$4250—THE choicest six-room bungalow in Victoria; entrance hall, dining-room and den, panelled and beamed; dainty reception-room; bright, handy kitchen, pass pantry with wash-up sink, cupboards nine and cooler; dandy basement with furnace; separate laundry adjoining kitchen; new garage; model chicken house; full size pretty lot; all recently repainted and in perfect order. EASY TERMS.

R. AMPHLETT G. C. HOWELL
209-7 Union Bank Building
Phone 5503

NEAR BEACON HILL PARK

$4750—VERY NEAT AND WELL BUILT BUNGALOW, containing 4 well arranged rooms, hall running from front door to kitchen, living-room with sliding doors to dining-room, large open fireplace and mantel; kitchen and pantry, 2 spacious bedrooms with closets, modern 3-piece bathroom, full cement basement, 2 store rooms, cement floor, furnace; lot 60 x 120, one block from car and park. Clear title. Terms to arrange. This is a

G. E. DEAKIN & CO.
739 Yates Street Phone 7053

SNAP—4-ROOMED BUNGALOW

$1950—4 ROOMS, with bath and toilet; cement foundation; near Jubilee Hospital. Terms arranged. Fine buy.

WENDELL B. SHAW
208 Pemberton Blk.

$1950—FIVE-ROOM cottage within easy walking distance of the Post-office; rooms newly papered; modern bath and toilet; electric light; fireplace; garden and chicken house. There is an extra building on the property bringing in revenue. The house has just been painted and shingled. Cash, $300 (or offer) and easy monthly payments.

$2700—FOUR-ROOM cottage in Sandrich, large lot, eleven fruit trees, garage and small car, and all the household furniture. This is your opportunity to step right into a furnished bungalow. Cash, $600.

A. A. MEHAREY
402-9 Sayward Bldg., Douglas and View Sts.

$5250—HIGH-CLASS Fairfield bungalow, reception hall, dining-room, dining-room, open fireplace, beamed and panelled, kitchen, scullery and laundry tubs, cement basement, furnace, and garage.

MUTUAL REALTY 410 Sayward Bldg

WANTED TO BUY—HOUSES 40

A SHACK or small house, close in. Will buy the furniture. Must be real bargain for cash. Phone 1631 (coal and wood dept., 9 a.m. to 3 p.m.) or Box 2303, Colonist.

BUNGALOW wanted, St Margaret's or Jubilee district; owners only. Phone 5-2918, mornings, or Box 2138, Colonist.

TODAY WE REQUIRE FOR CLIENTS

GORGE waterfront home, 3-story, 6 or 7 rooms. Will pay $5,000 spot cash.

JAMES BAY—Client wants 4 or 3-roomed cottage he can fix up; price $2,000, ¼ cash, $25 a month for balance.

ESQUIMALT—Client wants 4 rooms; $3,000, with $600 cash and $30 a month.

We mean business, but please do not bother us with useless propositions.

STEEL REALTY DEVELOPMENT CORPN., LTD. 644 Fort St.
Phone 2033 any time after 6.30 a.m.

I HAVE $1,000 and can pay $20 monthly and interest quarterly. I want a house of 5 or 7 rooms, in Fairfield or close to High School. Must be good buy. Particulars to Box 2706, Colonist.

MODERN 3-roomed bungalow in Oak Bay district; cash consideration.

5-ROOMED house, James Bay; must be reasonable; not necessarily a new house.

10 ACRES with a modern 7-roomed house; not over $9,000 cash; inside 12 miles of city.

Kindly let us have your listings immediately

H. G. DALBY & CO.
834 View St. Opposite Spencer's

MODERN 3-roomed bungalow, about $2,000; will pay cash. James Bay or Fairfield. Apply Box 2123, Colonist.

WANTED TO BUY—HOUSES 40
(Continued)

LISTINGS WANTED

WE have several inquiries for cheap bungalows on easy terms. If you have either of the following, list with us immediately.

2-4 rooms, any location, $1,000.
4-5 rooms, James Bay or Quadra Street, $1,500-$2,000.
4-5 rooms, Fairfield, Oak Bay, Willows, $2,500-$3,000.

A. S. BARTON WISE & CO.
111 Pemberton Blk.
Phone 2991

WANTED, for Client—Bungalow, 5 or 3 rooms, Fairfield district. Price about $4,000. Must be attractive, and good-size lot. British-American Bond Co., Ltd., B.-A. Bond Bldg., 733 Fort Street.

ACREAGE FOR SALE 42

PEMBERTON & SON
Pemberton Bldg. Phone 2722

STOCK RANCH
For Sale or Exchange

The Owner will accept a house in or near Victoria as part payment

530 ACRES of good land, 100 acres under cultivation, balance is in pasture, together with 1,200 acres of leased range. All the cultivated land is under irrigation; main ditches are in to irrigate the balance of the land. Excellent water supply for domestic use. A large dwelling in good condition. Stock consists of 120 head of cattle, 10 horses, 15 sheep, and 10 hogs. All the equipment and machinery necessary to handle the crops. This property is situated on the main road, about 10 miles from railway transportation. A going concern.

PRICE $25,000

PEMBERTON & SON
Real Estate, Financial and Insurance Agents
Fort Street Victoria, B.C.

ATTRACTIVE little country home, within four-mile circle, overlooking sea. Three-roomed house, spacious veranda, sleeping porch, open fireplace, plumbing. 3½ acres splendid land, 3,000 strawberry plants; garage, chicken houses, etc. For quick sale, $3,750. Phone 7507X2, or write Box 460.

GOOD Buys—2½ acres, with house, $1,000; 3½ acres, cleared, $1,200; 4 acres, cleared, with house, $4,000; 14 acres, cleared with house, $4,000; 35 acres, mostly cleared and improved, $200 an acre; and many other places cheap. A. Coen, Metchosin. Phone Belmont 12W.

TWENTY YEARS TO PAY—The Canadian Pacific Railway Company is offering for sale lands in the Western Provinces for mixed farming, raising cattle and poultry and for dairying. Good soil, good climate, good schools. We give you twenty years to pay, with small cash payment. Now is the time to get established. Don't miss this opportunity. Write or call for information. H. L. Loughran, Land Agent, Dask C. C.P.R. Depot, Vancouver, B.C.

100 ACRES, a large proportion of which is rich bottom land, situated 400 yards from railway station and adjoining large lake. A quantity of valuable timber. Price cut in half to close estate. $1,250.

5 ACRES and modern bungalow; bath, toilet, septic tank and city water; few miles out, near paved road. This is a desirable little property. A quantity of rich black garden soil, and some timber, outbuildings, etc. Price $4,000, terms. Owner will consider exchange for city bungalow.

10 ACRES and modern 7-room bungalow, city water, bath, etc., some fruit trees, good garden soil; splendid small fruit proposition. All of this property is cleared, and there is no rock. Very pleasant location, near sea. Price reduced for quick sale, $3,000.

20 ACRES and new 5-room bungalow; useful barns and outbuildings, 4 good cows, 3 horses, chickens. A going concern. Splendid soil, unlimited water. Electric station on property. On paved road. The most charming location in Saanich district. Price $8,500, on exceptionally easy terms.

R. AMPHLETT G. C. HOWELL
209-7 Union Bank Building
Phone 5503

IMPROVED FARMS

200 ACRES, all improved, 25 acres bottom land under plow. This is one of the finest and best equipped farms on Vancouver Island, excellent buildings, situate in good district, one mile from railway station. Call at office for full particulars. Price $123 per acre.

80 ACRES, 10 acres cleared, 25 acres in pasture, about 1 acre in small fruits; good creek, new 2-room house; situate 2 miles from Duncan, on main road; $3,000.

ABOUT 11 acres, chicken ranch, going concern, in full swing; 2-room house, stable, poultry houses for 1,000 birds, and all necessary brooder and colony houses; situate 7 miles from Victoria. For particulars of stock and equipment to be left on the place see us. Price recently reduced from $6,000 to $4,500.

CITY BROKERAGE, A. T. ABBEY, Mgr.
504 Union Bank Building. Phone 812

VALUABLE property, consisting of about 21 acres, 1½ mile from Cowichan station; very suitable for a poultry ranch; some hen houses, small barn and a cottage. Price $4,150.

C. WALLICH
Real Estate and Insurance Agent
Cowichan Station E. & N. Railway

17 ACRES, close to Alberta Station, slashed, burnt and seeded to pasture. Price $1,800. Also 3 acres, more or less, at Marigold and Carey Roads. Thos. Hoyles, Marigold and Carey Rd. Phone Colquitz 16W.

10 ACRES, 6 miles out, on paved road, first-class land, in grass; near Interurban station. Phone 6145. (Owner.)

$80 CASH and $6 a year for four years, will buy 12 acres of excellent farm land on Vancouver Island, close to Parksville, Coombs, or Dashwood Stations, on the E. & N. Railway.

Full particulars from
VANCOUVER ISLAND FRUIT LANDS, LTD.
110 Belmont House

A GOOD SMALL PLACE

$2460 WITH $702 CASH, BALANCE $24 MONTHLY—At Royal Oak, on East Saanich Road—Four-room cottage, in splendid shape, containing living-room with fireplace, two bedrooms, kitchen with hot water tank and tubs, pantry, bathroom with bath and running water. Outbuildings include small barn and large chicken house. Nearly an acre of fine soil in splendid state of cultivation. Many good fruit trees, also strawberries, loganberries and currants. This can be developed into a highly productive place by adding some more small fruit. On library service

FRANCO-CANADIAN CO., LTD.
110 Belmont House
Service Our First Consideration

CROSS & CO.
Belmont House

$8500 OWING TO ILL-HEALTH we are authorized to sell this choice 20 acres A1 land for the low price of $3,500. 14 acres, which is cleared and cultivated, fenced, has running stream of water, 4-room, new bungalow, chicken house, small fruit, near school, church, store, station and sea front. This would be ideal spot for dairy or chickens. All first-class land. Further information at office.

CROSS & CO.
Belmont House Opposite P.O.

ACREAGE WANTED 43

WANTED—5 or 3 acres, with small house and outbuildings; Saanich district preferred. State price. Apply Box 9930, Colonist.

PROPERTY FOR SALE 44

BETWEEN Rockland Avenue and Foul Bay Road, two lots, together or separately, one $200, the other (corner) $300; both prettily treed, level, good soil; overlooking Pemberton Woods. Low taxes. Clear title. Phone 7016R2.

FOR Sale—A prolific garden, 6-year orchard trees, small fruit, etc., on paved street in excellent residential neighbourhood. Phone 7348R2.

FOR Sale—Lot 3, Chapman Street, near Howe. In garden; $550. Apply 374 12th St. West, Vancouver.

TWO DOLLARS FIFTY A FRONT FOOT
Or $250 for 100 feet on Bank Street, near Richmond Avenue, and two blocks from Oak Bay Avenue. All modern conveniences available; nicely treed. This is a gift; don't delay, but see us about this immediately.

BEACH DRIVE and Prospect Place, 20 x 120, pretty trees, small cottage; fine sea view. A magnificent building site; $2,500.

McBRIDE AVENUE, near new Armory, half mile circle, 60x120 ..... $300

MOSS STREET, near the sea, 50x113. This can be had at a bargain.

We Specialize in Waterfront Property
FRANCO-CANADIAN CO., LTD.
110 Belmont House
Service our first consideration

MOSS ST. lot, reduced to $395, must be sold. In high part, near Dallas Road.

GORGE-BURNSIDE Bargains—See us before buying in this section. We can offer singly or more the best here, at sterling prices.

VICTORIA REALTY COMPANY
204 Central Bldg. Phone 5022

TWO high building lots, mile circle, sewer, water, wires. $150 each, one or both. Box 2299, Colonist.

SURE PICKINGS

$150—SPLENDID building site, 30 x 140, in Dean Heights, on terms.

$300—OAK BAY, close to Uplands gate, $30 cash, $10 monthly.

$300—ST. LULIE and Cranmore, sea view, 50x120, or $325 on terms.

CROSS & CO.
Belmont House

PROPERTY WANTED 45

A GOOD building lot, Gorge district; or a small place under $1,500.

A. W. RICHMOND & CO.
Phone 3229 419 Pemberton Bldg.

FARMS WANTED 46

WANTED to rent with option to buy, by experienced married man, a fruit or mixed farm, on Vancouver Island; going concern preferred. Will pay monthly rent. 1712 Robson Street, Vancouver.

ACREAGE TO RENT 50

NEAR Wilkinson Station, about three acres, four-room cottage, barn, chicken houses. $12 monthly. J. Greenwood, 1232 Government Street.

MONEY TO LOAN 52

AGREEMENTS of sale, mortgages, etc., bought for cash. Apply A. D. Ford, 207 Pembarton Building. Phone 1500 or 2032L.

MONEY to loan. Findlay, Durham & Brodie, Union Bank Bldg.

MONEY to loan on first mortgage covering improved property; also money to discount mortgages and agreements for sale. Dunlop & Foot, Barristers and Attorneys, 816-18 Sayward Bldg., Victoria.

WANTED TO BORROW 53

WANTED—Loan of $1,000 at 10% for one year. Security diamonds and collateral. Box 2621, Colonist.

AGENTS WANTED 59

AGENTS to sell Dr. Hovel's toilet soap—toilet articles—home remedies. Men or women can do this work and earn from $75 to $75 per week. Whole or spare time. Territories allotted. For further particulars, apply Hovel Manufacturing Company, Dept. 44, Toronto, Ont.

AGENTS—Only ten sales a day will net you $1,000 for your next 100 days selling Save-U-Gas attachment and clear vision windshield cloth to automobile owners—two new inventions that motorists buy at sight. 100 per cent profit. Investigate today. Canadian Auto Accessories Co., Ltd., 612 Echo Drive, Ottawa, Ont.

AGENTS to sell guaranteed made-to-measure raincoats; outfit free. Write at once, Glasgow Rubber Co., 307 St. James Street, Montreal.

MEN and women, not to canvess, but to travel and appoint local representatives, $21 a week and expenses guaranteed; with good chance to make $50 a week and expenses. State age and qualifications. Experience unnecessary. Winston Co., Dept. O., Toronto.

NEW money-making invention for agents, general agents, managers. Recently invented, wonderful chemical fire extinguisher, weighs 3 lbs. charged, kills fire quick and saves lives. Excells work of heavy, high-priced devices. Works like magic. Price of only $2 makes an easy sale to every home, automobile owner, factory, office. 100 per cent profit. Investigate today. Pyro Extinguisher Co., 612 Echo Drive, Ottawa, Ont.

TIMBER BROKERS 60

LARGE and small tracts of timber, accessible to rail and water, for sale. Wise & Co., 109 Pemberton Bldg.

TRACTS of our to six million feet of Crown granted timber for sale; also tiles, mine props, etc.; on East Coast of Vancouver Island, on railway, close to tidewater. Franco-Canadian Company, Ltd., 110 Belmont House, Victoria, B.C.

TENDERS

In order to close out the Estate of the Late Hon. William Templeman, Tenders will be received by the undersigned up to the 18th day of February, 1922, for the large and commodious dwelling together with four lots, situated on the southeast corner of Simcoe and St. Andrews Streets, Beacon Hill Park. The location is ideal for an Apartment House and the present building well adapted for a Boarding House, Private School or Nursing Home. Further particulars and an order for inspection can be obtained at Messrs. J. Kingham and Company's, Limited, Office, 1004 Broad Street. The highest or any tender not necessarily accepted.

JOSHUA KINGHAM,
A. B. FRASER,
Trustees.

PUBLIC NOTICE

Attention is drawn to Section 408 of the "Railway Act," which reads as follows:

"Every person, not connected with the railway or employed by the Company, who trespasses on the yard or track of the Company, except where the same is laid across or along a highway, is liable on summary conviction to a penalty not exceeding ten dollars."

Notwithstanding notice, signs and continued warning, persons persist in trespassing on the railway between Jutsenle and Victoria and the Company, in self-defence, is obliged to stop the practice, and hereafter any persons found trespassing on the railway contrary to the Railway Act will be dealt with in accordance with the above section.

By order,
ESQUIMALT & NANAIMO RAILWAY COMPANY

THE CORPORATION OF THE TOWNSHIP OF ESQUIMALT

NOTICE is hereby given that the Municipal Council of the Corporation of the Township of Esquimalt proposes to dispose of the following lands acquired by Tax Sale. Offers will be received for the purchase of same by the undersigned on or before Monday, the 20th day of February, 1922:

Lot 15, Map 66; Lot 15, Map 2; Lot 18, Map 2; Lot 12, Map 29; Lot 29, Map 421; Lot 40, Map 421; Lot 43, Map 421; Lot 50, Map 421; Lot 10, Block 3, Map 1162; Lot 3A, Block 3, Map 1153; Lot 34, Block 6, Map 1153; Lot 2, Map 1428; Lot 25, Map 1428; Lot 26, Map 1428; Lot 12, north ½, Block C, Map 772A; Lot 2, Map 245; Lot 1, Block O, Map 393; Lot 45, Block F, Map 393; Lot 44, Block E, Map 393; Lot 37, south ½, Block D, Map 393; Lot 38, south ½, Block D, Map 393; Lot 7, Block R, Map 397; Lot 8, Block R, Map 397; Lot 1, Map 1355; Lot 3, Map 1355; Lot 6, Map 1355; Lot 4, Map 967; Lot 13, Map 967; Lot 1, Map 1349; Lot 5, Map 1097; Lot 6, Map 1097; Lot 2, Block 6, Map 1532; Lot D, Map 1232; Lot 23A of Suburban Lot 24, Map 618A; Lot 28, Map 424; part Lot 32, Map 424.

R. H. PULLEN, C.M.C.
Municipal Office, Esquimalt.

The Returned Professional and Business Men's Association, of Victoria, B.C.

Respectfully solicit the patronage of local residents in the lines of business hereunder mentioned:

ARCHITECTS
D. H. BARRY, M.R.A.A. (Lond.), 425 Sayward Bldg. Phone 5240.
F. L. JAMES, 337 Sayward Building. Phone 6515.
RALPH BERRILL, A.M.T.R.A., 4 Brown Block. Phone 1318.

AUTOMOBILE REPAIRS
THE MECHANICAL MOTOR WORKS, 1434 Oak Bay Avenue. Phone 5844.

AWNING MAKER
GEO. RIGBI, 1421 Douglas Street. Phone 4444.

AUTO PAINTER
VETERANS' AUTO PAINTING WORKS, Pendora and Blanshard. Phone 7412.

BUILDERS' SUPPLIES
JOHNSON BROS., 0744 Avebury Street. Phone 4736.

BUTCHER
S. G. F. MEADES, Thoburn Grocery Block, Esquimalt Road.

CANDIES
K. J. LAWRENCE, Handy Candy Store, 1013 Blanshard Street, 1 minute from Royal Victoria Theatre. Phone 5012L.

CARPENTER AND BUILDER
EVANS & GREEN, 651 Fort Street. Phone 5346.

CLOTHIERS
FYVIE BROTHERS, 209 Government Street. Phone 1862.
A. H. C. JONES, with F. Sprinkling, corner View and Broad. Phone 4128.

CONCRETE SPECIALISTS AND CONCRETE PRODUCTS
HENSON & CO., 400 Gorge Road. Phones 6817 and 7162X.

DENTIST
H. CLARKE, 413 Central Building. Phone 1546.

ELECTRICIANS
FOX & MAINWARING, Pemberton Building. Phone 2211.

FINANCIAL AGENT
H. E. HUNNINGS, 216 Central Building. Phone 4134.

HOTEL KEEPERS
NICHOLSON & WILLIS, hooks Harbor Hotel.

INSURANCE
W. J. BRICK, 367 B.C. Permanent Loan Building. Phone 1376.

LAWYERS
Names of five Legal Firms may be obtained from the President. Phone 3272.

LAND SURVEYOR
F. H. ALLWOOD, B.C.L.S., 423 Sayward Building. Phone 2940.

ORCHESTRA AND BAND
A. RUMBEY, 5th Regiment Band, 331 Niagara Street.

PAINTING AND DECORATING
T. H. RENDELL, 1300 Bay Street. Phone 6231.

PLUMBERS
VETERANS' PLUMBING COMPANY, Fort and Langley. Phone 2311.
R. J. COSTELLO, Lake Hill P.O. Phone 3170X.

REAL ESTATE AND INSURANCE
W. S. BROWN, 761 B.C. Permanent Loan Building. Phone 3218L.
J. H. GILLESPIE, 711 Fort Street. Phone 2010.
T. M. MONK & CO., 534 B.C. Permanent Loan Building. Phone 2731.
G. G. McKENZIE, 1300 Broad Street. Phones 4300 and 2301.
WENDELL B. SHAW, 208 Pemberton Building. Phone 4272.

TRANSFER AND TRUCKING
GENERAL SERVICE TRANSPORT, LTD., 1187 Langley. Phone 86.
JOHNSON BROS., 2744 Avebury Street. Phone 4736.

TOBACCONIST
J. DIROM, Horse Shoe Cigar Stand, 1223 Government Street. Phone 7148.

The Corporation of the Township of Esquimalt

Applications are invited for the position of Municipal Solicitor. Applications must be addressed to the undersigned and delivered not later than 5 p.m. on Monday, the 20th instant. Preference will be given to a resident of the Municipality.

G. H. PULLEN,
C. M. C.
Municipal Office,
Esquimalt, B.C.
Feb. 14, 1922.

CITY OF VICTORIA

Municipal Notice

Municipal By-Election, February, 1922, for

One (1) Alderman, to Fill the Vancancy Caused by the Resignation of Mr. Arthur Lineham.

PUBLIC NOTICE is hereby given to the Electors of the Municipality of the City of Victoria, that I require the presence of the said Electors in the Council Chamber, in the City Hall, Douglas Street, in the aforesaid City, on Monday, the 27th day of February, 1922, from 12 (noon) to 2 p.m., for the purpose of electing one (1) person to represent them as a member of the Municipal Council as Alderman in place of Mr. Arthur Lineham, who has resigned, and for the remainder of his unexpired term.

The mode of nomination of Candidates shall be as follows:

The Candidates shall be nominated in writing, the writing shall be subscribed by two voters of the Municipality as proposer and seconder, and shall be delivered to the Returning Officer at any time between the date of this notice and 2 p.m. of the day of nomination, and in the event of a poll being necessary, such poll will be open on TUESDAY, the 21st day of March, 1922, from 8 o'clock a.m. to 7 p.m., in the building known as the Victoria Public Market Building, Cormorant Street, in the said City, at which time and place each elector who is duly qualified to vote for MAYOR will be entitled to cast his vote for the election of one (1) Candidate as Alderman, as above mentioned, of which every person is hereby required to take notice and govern himself accordingly.

The persons qualified to be nominated and elected as and to hold the office of ALDERMEN of any city shall be such as are British subjects of the full age of twenty-one years, who have been for the six months next preceding the day of nomination, and are registered in the Land Registry Office as owners of land or land and improvements within the city of the value as assessed on the last Assessment Roll of Five Hundred Dollars or more, over and above all registered mortgages and charges, or who are the holders of lands within the city acquired by them by agreement to purchase under the "Soldiers' Land Act," or the "Returned Soldiers' Settlement Act, 1917," of the Dominion, or the "Soldiers' Settlement Act, 1918," of the Dominion, and have paid the sum of five hundred dollars or more upon the principal of the purchase price under such agreement to purchase.

Given under my hand at Victoria, British Columbia, this 14th day of February, 1922.

WM. SCOWCROFT,
A Returning Officer.

CORPORATION OF THE CITY OF VICTORIA, B. C.

Tenders for the Disposal of the E. & N. Railway Swing Bridge

Tenders addressed to the City Clerk, for the purchase of an existing Railway Swing Span will be received up to noon, March 6, 1922. Plan and specifications can now be obtained from the City Engineer.

The highest or any tender not necessarily accepted.

E. S. MICHELL,
Purchasing Agent
City Hall, Victoria, B.C. January 21, 1922.

VICTORY AND WAR LOANS

(Furnished by R. P. Clark & Co., Limited)
TORONTO, Feb. 17.—Latest prices for Victory and War Loans are:

Victory Loans, 5½%

Dom. Tax Free, 1922	99.95
Dom. Tax Free, 1923	99.85
1924	99.40
Dom. Tax Free, 1927	101.10
Dom. Tax Free, 1933	102.80
1931	99.75
Dom. Tax Free, 1937	104.05

War Loans, 5%

Dom. Tax Free, 1919	94.15
Dom. Tax Free, 1931	88.15
(Payable New York)	100.00

MONEY AND EXCHANGE

LONDON, Feb. 17.—Bar silver, 31⅝d per ounce. Money, 2½ per cent. Discount rates: Short and three months' bills, 3¼@3⅜ per cent.

NEW YORK, Feb. 17.—Sterling exchange firmer, at 4.61¾ for sixty-day bills and $4.82 for demand.

Bar silver, foreign, 69⅝.
Canadian dollars, 96.20.
France, demand, 5.71.
Lire, demand, 4.05½.
Belgium, demand, 5.42½; cables, 5.44.
Germany, demand, .04½; cables, .04½.
Holland, demand, 37.32; cables, 37.41.

YESTERDAY'S EXCHANGE

(Furnished by Burdick Brothers, Limited)
Canadian sterling, 96.25¾.
New York sterling, 3.39¾.
New York funds, 1 per cent.

VARIATIONS IN FEED AND FLOUR PRICES

Vegetables Still Scarce on Wholesale Market—Spinach and Hothouse Rhubarb Arrive on the Row

A number of changes in wholesale prices were noticed yesterday on the local market. Feed and flour quotations showed variations after remaining stationary for the past six weeks. In the various feed items which recorded changes, an advance in each case has been experienced. Oil cake, gr. oats, oats, wheat No. 2, bran and shorts have each risen $2 per ton. The different brands of flour, including Purity, Royal Standard, Wild Rose (pastry), Royal Household, B. and K., Five Roses, Paragon and Velvet, have experienced an incline of 5 cents per 49 lb. sack.

Vegetables are still somewhat scarce, although California supplies have been reaching wholesale row in more liberal quantities. Spinach has made an appearance on the local market, being quoted at $7.75 per box. Hothouse rhubarb has reached wholesale row, its initial quotation being 20 cents a pound. Australian brown potatoes are up in price, having jumped from $7 a crate to $8. Head lettuce, per crate, has risen 25 cents in price since last market day. California celery is down slightly, while turnips are now being quoted at $1.60, $2.25 and $2.75 per sack wholesale.

Citrous fruits imported from Southern California are still scarce and their prices fairly high. Only several shipments of these fruits have been received from the States since the recent frosts were experienced there. Navel oranges are now being quoted at $6 and $7, according to size. Japanese marmalade oranges have arrived on the row and are quoted at $3.75 per box. The California marmalade oranges are priced at $6 per case wholesale. Lemons are up in price, the sunkist variety having jumped from $7.25 to $7.50, while the choice lemons have advanced 25 cents. The Northern Spy apples have made their final appearance for the season on the wholesale market. The Yellow Newton apples are slightly more expensive than they were last Wednesday. The Spitzenberg variety, which was quoted at $3.50 last market day, can now be obtained for $2.85.

Two slight changes in meat prices are recorded. Veal, which several weeks ago was quoted for 18 cents per pound, yesterday reached the figure of 22 cents. Lard has also advanced another notch in price. British Columbia granulated sugar has declined slightly. The white refinery sugar can now be obtained here for $7 per hundred, while the yellow variety is being quoted at $6.70 wholesale. Dairy products are all firm in price.

The wholesale quotations follow:

FRUIT, VEGETABLES, DAIRY PRODUCE

Butter—	
Cowichan	.05
Comox	.38
Salt Spring Island	.36
Hollywood, bricks	.35
New Zealand, bricks	.35
V. I. Milk Producers	.39
Australian	.36
Specials, creamery, cartons	M.P.
Grade 1, Creamery, bricks	M.P.
Grade 2, Creamery, bricks	M.P.
Oleomargarine	.34½
Cheese—	
Ontario Matured Solids	.23
Ontario, solid	22½
Ontario, twins	22
Ontario, singles	22½
Ontario, Stilton	.26
B. C. Cheese, solids	.22
Alberta	.21
B. C. Cream, doz.	1.00
McLaren's Cream, doz., small	.40
McLaren's Kraft, Can. 2's	.45
McLaren's Kraft, Swiss, 5's	.41
Eggs—Market—	
B. C. New Laid, grade 1, per doz.	.32
New Laid, Pullets	.35
Fish—	
Haddies, 12-lb. box lb.	.16
Kippers, 10-lb. box, lb.	.10
Nelson smoked, 10-lb. box, lb.	.09
Codfish Tablets, 20's, lb.	.13
Potatoes—According to Quality—	
Locals	20.00
Highland, ton lots	22.00
Kamloops, ton lots	23.00
Lytton White, ton lots	27.00
Netted Gem, ton lots	42.00
Sweet Potatoes, Calif. crates	.25
Sweet Potatoes, Calif. lugs	.06
Australian Brown, crts.	8.00
Vegetables—	
Beets, per sack	1.75
Celery, Calif., doz.	2.25
Carrots, per sack	1.75
Turnips	1.00
Parsnips	3.00
Parsley, Calif., doz.	.65
Spinach, box	3.75
Hothouse Rhubarb, lb.	.20
Cauliflowers, Calif., crate	5.00
Cabbage, local	M.P.
Cabbage, Winningstadt	.07
Hothouse Lettuce, crate	1.10
Head Lettuce, crate	7.50
Hothouse Rhubarb, lb.	.25
Garlic	M.P.
Tomatoes—	
Imported, lugs	7.75
Imported, basket	1.75
Green Bell Peppers	M.P.
Fruits—	
Grapes—Packed in Sawdust—	
Almeria, kegs	7.25
Red Emperor, kegs	7.25
Apples, Okanagan, according to size and grade—	
Yellow Newtons	2.50 2.75
Jonathans	1.50 2.00
Spitzerberg	2.85 3.50
Delicious, No. 1's only	3.50
Apples, local, according to size, grade and variety	.75 3.50
Grimes Golden	.75 2.00
Cranberries—	
1-3 bbl. boxes	7.75
Less box lots, per lb.	.30
Oranges—	
Japanese, per bdl. (2 boxes)	1.20
Japanese Marmalade, box	0.75
Calif. Marmalade, case	6.50
Navals, according to grade and size	6.00 7.00
Lemons—	
Sunkist	7.50
Choice	7.00
Bananas—	
1-basket crates	6.50
Per lb., city delivery	M.P.
Per lb., crated	.12
Baskets, 1 doz. each	.45
Grapefruit—According to size—	
California	3.25 5.50
Florida, according to size	3.75
Honey—	
New, 24 12½-oz. combs, per case	10.00
New, 24 11-oz. combs, per case	6.75
Figs—	
New, Calif., according to size	4.12
Dates—	
New Hallowi, bulk	12½
New Sair, bulk	To arrive
New Bromedary, per case	8.50
Tropic, 40½ per cts.	3.00
Raisins—	
New Calif., cartons 50½ cts	6.00
New Calif., cartons 12½	6.50
New Calif., layers, $5	4.50
New Malaga Raisins, 20½s	6.75 3.00
Nuts—	
Almonds, per lb.	.30 .32
Brazils	M.P.
Filberts	M.P.
Walnuts, No. 1 lots	.32 .43
Chestnuts	.35 .38

FLOUR

	Per 49-lb. Sack
Purity	3.35
Royal Standard	3.35
Wild Rose (Pastry)	3.25
Royal Household	3.25
B. & K. (Pastry)	3.25
Five Roses	3.35
Paragon Bread Flour	3.25
Velvet Pastry Flour	3.25

NEW ISSUE $100,000.00

POINT GREY

20-YEAR 5½% BONDS DUE 1ST FEBRUARY, 1942
Price 95.90, Yield 5.85%

Gillespie, Hart & Todd, Ltd.
Orders May Be Wired at Our Expense
711 Fort Street, Victoria, B.C. Phone 2140

C. P. R. STOCK reaches higher level. Our FAST private wire to all the principal exchanges enables our clients to receive instantaneous executions on all STOCK, GRAIN, and BOND orders. This service is at your disposal.

BURDICK BROTHERS, LIMITED
Telephone 2724 and 2725 116-120 Pemberton Bldg., Victoria, B.C.
Private wire to New York, Chicago, Montreal, Toronto and Winnipeg.
Members Chicago Board of Trade, Winnipeg Grain Exchange, B. C. Bond Dealers' Association, Vancouver Stock Exchange.

The Pacific Construction Co.
Limited
Office, Admirals Road, Esquimalt, B.C.
PHONE 7002
Engineers and Contractors
Estimates Furnished on All Classes of Construction, Dredging and Reclamation Especially

WE OFFER SUBJECT
$5,000 Oak Bay 5% 1940
Coupons payable U.S. Funds to yield over 6%
R. P. CLARK & CO., LTD.
639 Fort St., Victoria, B.C. Phone 5600-5601
All Branches of Insurance Written

NOTICE TO POULTRYMEN
THE JOHN H. T. SANGSTER & COMPANY, LTD.
Perfection Eggs
The NEW SANGSTER EGG PRESERVING PROCESS will put the egg producing population of British Columbia on a profit paying basis not hitherto possible. It will enable you to get a steady market all the year around, and to realize prices for your eggs better than you can possibly have outside of such an organization as this.
As this Company has a plan which will eventually lead to an organization, the strongest throughout Canada, it will be a great asset to the poultrymen. We want your co-operation, and with such, as our plan calls for, we shall do what has never been done before for Canadian poultrymen.
For further information, call or write to the head office, 228 Pemberton Building, Victoria, B.C. President, JOHN H. T. SANGSTER.

Financial Friendship
A good standing at the Bank is a convenience in fair weather and a safeguard in time of trouble. The Merchants Bank is ever ready to be of service to you, whether it concerns the banking requirements of your business, advice on investments or information regarding conditions and prospects in all parts of the world.
THE MERCHANTS BANK OF CANADA
Head Office: Montreal. Established 1864.
VICTORIA BRANCH . . . . E. W. McMULLEN, Manager.
CHINESE BRANCH (1626 Government St.) E. W. Mc

CANADIAN PACIFIC SUMMER SAILINGS

Navigation Opens on St. Lawrence With Departure of Empress of Scotland From Quebec on May 3.

The first of the Canadian Pacific transatlantic fleet to leave Canada this Spring, with the opening of the St. Lawrence route, according to the schedule of sailings just announced, will be the Empress of Scotland, which inaugurates the new and important service between Quebec and Hamburg via Cherbourg and Southampton. She will sail from Quebec on May 3. The Empress of France will also be in the Quebec-Hamburg service, sailing from Quebec on May 16. The Empress of Scotland and the Empress of France will form the transatlantic link of the through service between Europe and the Orient via Canada.

Quebec will also be the Canadian port of call for the Empress of Britain, which will be in service to Liverpool. Her first eastbound sailing is on May 26. Upon the return from her second West Indies cruise, she will sail direct from New York to Liverpool on March 23.

The Montreal season will be inaugurated with the sailing of the Scandinavian on May 4, bound for Southampton and Antwerp.

Montreal to Liverpool

The Montreal-Liverpool service will start on May 5, when the Montcalm leaves Montreal for Liverpool. Except for the May 12 sailing of the Minnedosa from Montreal, the Montcalm and her two sister ships, the Montrose and Montclare, will be in regular service this Summer between Montreal and Liverpool. These three new "M" ships, the latest and finest one-cabin boats in the Canadian service, are over 16,000 tons each and undoubtedly will prove as popular as the original three "M's." The Montcalm, Montrose and Montclare are oil-burners.

Frequent sailings have been arranged for the Montreal-Glasgow service, to which the Metagama, Tunisian and Corsican have been assigned. The first sailing from Montreal will be the SS. Metagama on May 6.

The regular service betwen Montreal, Southampton and Antwerp will be maintained by the Scandinavian, Melita and Minnedosa.

The Sicilian will continue on the Cuba-West Indies service with regular sailings from St. John via Boston, to Havana and Kingston.

St. John Sailings

Until the opening of the St. Lawrence season, St. John is the Canadian port of call for the Canadian Pacific fleet with the Melita, Montcalm and Minnedosa on the Liverpool run, and the Pretorian, Tunisian and Corsican in the Glasgow service. The Metagama will sail for Liverpool and Glasgow on March 24. The Scandinavian is in service to Antwerp, via Havre and Southampton, and the Corsican will make this trip on March 11. The Melita will leave St. John on April 15 for Southampton and Antwerp.

In addition, the Batsford, Bothwell, Dunbridge, Mottisfont and Montezuma will take care of the freight service from St. John to London and Hamburg, to Liverpool and Avonmouth, to London, and to Boston, Havana and Kingston, until the opening of the St. Lawrence season, when Montreal becomes their regular Summer port.

CANADIAN WINNER'S STOKERS SET FREE

Vancouver, Feb. 17.—The twelve stokers of the steamship Canadian Winner, sent to Okalla jail to serve four weeks because they refused recently to sail on the Winner because a negro was put in the stokehold, were released today on instructions from the Minister of Justice at Ottawa.

The men explained that they did not object to the man because of his color, but because of his personal habits.

Headache

Recurring headaches usually come from an exhaustion of the nervous system, and they do not disappear until the vigor of the nerve cells is restored by such upbuilding treatment as Dr. Chase's Nerve Food.

Temporary relief by use of powders is often obtained at an enormous expense to the nervous system and the general health.

Get the nerves right and the headaches will not return.

Mrs. W. J. Pearse, Nunn St., Cobourg, Ont., writes:

"My system became run-down and I suffered greatly with pain in my head. This was so severe that I would have to bind a cloth tightly about my head so that I could get my work done. A friend advised the use of Dr. Chase's Nerve Food, and after taking the first box I found quite an improvement in my condition. I continued using them until I had taken about seven boxes, and they strengthened and built up my system splendidly, completely relieving the pain in my head."

Dr. Chase's Nerve Food, 50c a box, all dealers, or Edmanson, Bates & Co., Limited, Toronto.

EXPECT AWARD OF DOLLAR JOB TODAY

The contract for the repairs to the Bessie Dollar will probably be awarded today. Tenders were in yesterday, the bidding being apparently very close, as the bids were wired to the San Francisco headquarters of the Robert Dollar Company for consideration and disposal. Captain R. L. Morton, shore superintendent of the Dollar Line at Vancouver, who is here in connection with the contract, was still awaiting word from San Francisco last night.

NEGLIGENCE IN DEATH OF DIVER. JURY FINDS

VANCOUVER, Feb. 17.—Finding that the death of Thomas Collins, diver employed at the Ballantyne Pier, who succumbed suddenly on Wednesday morning, after completing his work at a depth of about 30 feet, was due to strangulation, the jury on Thursday afternoon added a rider to the effect that the company by whom the man was employed had been negligent by reason of failure to furnish medical aid more promptly.

This rider was due to evidence which brought out the fact that, although the collapse of the man took place shortly after 5 a.m., the authorities were not notified until nearly 8 a.m., while it was a considerable time before a physician reached the scene of the tragedy.

MEDICAL ADVICE BY WIRELESS FOR SHIPS

Free Service Offered Vessels Operating From Pacific Ports—Patients at Sea to Be Treated From Shore

Ocean steamers operating from Pacific ports hereafter will be provided with free medical advice by wireless telegraph through the agency of the Radio Corporation of America. The sending of medical and surgical advice to ships at sea by wireless already has been the means of saving the lives of several seamen, when the masters of the vessels took it upon themselves to secure by radio the information they needed, so the Radio Corporation of America resolved to make this feature a part of its regular service.

The method by which the new service will work is as follows: The captain of a steamer on the Pacific, in need of medical advice, will have his radio operator call KPH, the radio call for the Radio Corporation's station at San Francisco. The information concerning the case which he sends to this station will be handed to the United States public health service authorities at San Francisco, and the reply of the doctor will be wirelessed back to the vessel. There will be no charge of any nature in connection with the service.

The Radio Corporation's station at San Francisco is a powerful one, and under ordinary conditions can talk with any steamer between Mexico and British Columbia, and as far west as Honolulu. Under favorable circumstances this radius can be greatly increased.

WATERFRONT NEWS

Inventor Due Today

The C.G.M.M. steamer Canadian Inventor, Captain Dudley, just back from South Africa and India, is expected at Esquimalt this morning from Vancouver. She will be drydocked by Yarrows, Ltd., for overhaul, cleaning and painting, and will be two or three days in the hands of the yard gangs. She sails for the Orient February 25.

Tyndareus Sails

With a heavy cargo loaded at British Columbia and Puget Sound ports, the Blue Funnel steamship Tyndareus, Captain Wilson, cleared for Yokohama and other Oriental ports yesterday morning. Malia and Chinese steerage passengers were taken aboard at this port.

Newington for North

The lighthouse tender Newington has left for the North to resume her duties at the Prince Rupert Agency of Marine. She was here for several weeks for overhaul and general repairs.

Repairing Farragut

The Wallace yards at Vancouver are now busy on the Admiral Line steamer Admiral Farragut. It was thought at first the vessel would have to be brought to Esquimalt for drydocking, but it was found possible to extend the Wallace ways sufficiently to accommodate the ship. The entire repair and overhaul job is expected to be finished by March 10.

Ena Goes to Alaska

The Canadian Pacific steamer Princess Ena will sail this week from Hastings Mills with 1,000,000 feet of lumber for Alaska. She will return for another load of 750,000 feet for the same destination.

Narenta at Vancouver

The R.M.S.P. refrigerator ship Narenta, Captain Dadd, is at Vancouver from the United Kingdom. The vessel, on her maiden voyage, is sister to the Nebraska and the Nichteroy, recent visitors. She would have been the first of the trio to arrive but for catching fire while at her builder's dock, suffering such damage that she had practically to be rebuilt. She is loading a full cargo on the coast, including 130,000 boxes of apples at Seattle and Portland.

Shipping Board Colors

United States Shipping Board freighters have had a new dress authorized for them by the board. It consists of a buff stack, black hull, green winches, and a Scotch grey deck, with the housing painted white. This combination of colors will hereafter adorn all the board's freight vessels, irrespective of the operating company, the only distinctive mark being the operators' insignia on the stack.

The Jewish, Buddhist, Christian and Mohammedan religions originated in Asia.

EMPRESSES FLOCKING HERE FROM JAPAN

Japan, Monteagle and Russia Will Be Reaching This Port Within Five Days of One Another

Canadian Pacific liners will be congesting the docks on this side early next month, three of them being due to reach this coast from the Orient within a period of five days. The Empress of Japan and the Monteagle have both sailed from Hongkong for this port, according to advices reaching the Canadian Pacific offices, and the Empress of Russia will be leaving on schedule next week.

The Japan and the Monteagle cleared from Junk Bay on February 15 with new crews. The former, after making the calls at Nagasaki, Kobe and Yokohama, will arrive here on March 8. The Monteagle, coming by way of Moji, Kobe and Yokohama, is due on March 11. The Empress of Russia, leaving Hongkong on February 23, will be making this port on March 13.

Canada Due May 4

It is also reported that the Empress of Canada will leave England shortly under command of Captain A. J. Hailey and will come to Victoria via the Orient. Her first Victoria sailing date is set at May 4. The other new liner, Empress of Australia, will arrive early in July and make her first sailing July 27. These vessels will leave Victoria every eight weeks after their first sailing dates. The Asia and Russia will maintain their present schedule. No word has yet been sent out as to the intended disposition of the two older vessels, Monteagle and Empress of Japan.

CUNARD EXCURSION MAKES FAST PASSAGE

Cable advice has been received of the fast and record trip made by the Italian excursion party which sailed from New York on the Cunard liner Aquitania on Feb. 7, whose passengers landed at Cherbourg and travelled by special train through to Modane, Italy, where they arrived at noon on Feb. 15.

The popularity of these excursions is increasing, and Italians are beginning to realize the advantage in connection with this express service, which means a saving to them of anywhere from seven to ten days traveling via Cunard instead of direct steamer.

To Lithuania

A Lithuanian excursion, which will leave New York on March 21 on the Aquitania, will go direct to Memel, the port of Lithuania, stopping only long enough in Southampton for the transfer overside of Lithuanian passengers from the Aquitania to another steamer. It is hoped that there will be enough passengers to warrant utilizing the Pannonia or Calabria of the Cunard Line for the service from England beyond.

This will be the first sailing since the war direct to Lithuania. The transfer of passengers to another ship at Southampton will obviate the necessity of obtaining a German visa, as would be compulsory in the case of travelling through Germany by railroad.

SHIPPING INFORMATION

Wireless Report

(By Government Wireless.)
Feb. 17, 6 P. M.

Point Grey—Cloudy; southeast; light; 29.71; 40; smooth.

Cape Lazo—Cloudy; southeast; fresh; 29.53; 33; moderate.

Estevan—Rain; southeast; strong; 29.33; 36; rough.

Alert Bay—Overcast; southeast; fresh; 29.60; 41; light swell.

Bull Harbor—Rain; southeast; strong; 29.33; 38; rough; 1.50 p.m., spoke Spokane, due Millbank Sound 2:30 p.m., southbound.

Dead Tree—Clear; northwest; light; 29.96; 30; smooth; 2:15 p.m., passed out, Prince John, northbound.

Prince Rupert—Clear; calm; 29.28; 28; smooth; 4:30 p.m., passed out, Princess Ena, southbound.

Ocean Falls—Cloudy; northeast; strong; 29.29; 34; smooth; passed out, Prince Rupert, 4:45 p.m., southbound.

VANCOUVER, Feb. 17.—Sailed: Aden Maru, Orient; Curacao, Seattle; Narenta, Seattle; Waitemata, Ocean Falls.

PORTLAND, Ore., Feb. 17.—Arrived: Remus (Norwegian), Eureka, Calif.; Arizonan, Puget Sound.

SEATTLE, Feb. 17.—Arrived: Victoria, Southwestern Alaska; Parana, Antwerp; Pacifico, Valparaiso; Kentucklan, Boston; Katherine D., Bellingham; Admiral Schley, San Pedro; Denmark Maru, Nagoya; Everett, San Pedro. Sailed: Admiral Schley, Tocoma; Rosalie Mahoney, San Francisco; Tyndareus, Manila.

SAN FRANCISCO, Feb. 17.—A. L. Kent, Boston, via Balboa and San Pedro.

TACOMA, Feb. 17.—Arrived: Theodore, Port Townsend; Admiral Schley, San Francisco. Sailed: City of Vancouver, Sydney; Denmark Maru, Yokohama; Quinault, San Francisco; Henry T. Scott, San Francisco; Everett, San Francisco, via Everett; Chilliwack, Vancouver, B.C.; Stanwood, San Pedro.

Sailed

CRISTOBAL, Feb. 16.—Ecuador (from San Francisco), New York.

HONGKONG, Feb. 16.—Empress of Japan, Vancouver, B.C.; Monteagle, Vancouver, B.C.

TRIESTE, Feb. 11.—Italia, New York.

Arrived

NEW YORK, Feb. 17.—Gothland, Antwerp; Montgolia, Hamburg.

LISBON, Feb. 17.—Canada, New York.

FREDERICKSHAVEN, Feb. 16.—Lithuania, New York.

QUEENSTOWN, Feb. 16.—Princess Matoika, New York.

NEW YORK, Feb. 17.—Polonia, Libau; Providence, Marseilles.

YOKOHAMA, Feb. 17.—Empress of Asia, Vancouver, B.C.

MANILA, Feb. 16.—West Faralone, San Francisco.

TIDES AT VICTORIA
February, 1922

Day.	Time.	H't	Time.	H't	Time.	H't	Time.	H't
	H. M.	Ft.	H. M.	Ft.	H. M.	Ft.	H. M.	Ft.
1 ..	9:37	8.8	12:46	9.2	18:41	8.3	23:44	4.7
2 ..	7:00	9.9	13:41	5.8	18:18	9.4	23:43	5.8
3 ..	7:39	9.9	14:36	5.2	19:11	6.2	23:38	6.7
4 ..	.....	..	8:08	3.7	15:20	4.7	.....	..
5 ..	.....	..	8:39	4.3	16:21	4.1	.....	..
6 ..	.....	..	9:00	9.0	17:09	2.4	.....	..
7 ..	.....	..	9:31	9.2	17:58	2.3	.....	..
8 ..	.....	..	10:19	8.9	18:40	3.3	.....	..
9 ..	.....	..	11:17	8.4	19:34	1.8	.....	..
10 ..	4:43	7.8	7:48	7.4	12:38	9.4	20:07	1.6
11 ..	3:48	9.0	8:18	7.2	13:38	8.2	20:49	1.8
12 ..	4:03	6.8	9:00	6.5	14:19	9.1	21:31	2.0
13 ..	4:32	5.9	10:02	5.9	15:14	9.8	22:14	2.2
14 ..	5:06	6.8	10:57	5.4	16:13	9.0	22:57	2.5
15 ..	5:43	3.7	11:35	4.9	17:24	7.7	23:40	4.4
16 ..	.....	..	8:31	3.2	13:57	4.4	19:03	6.8
17 ..	0:28	5.4	7:01	3.9	14:03	4.9	20:44	9.7
18 ..	1:04	5.4	7:43	3.9	15:04	5.7	.....	..
19 ..	.....	..	9:23	3.5	19:04	3.4	.....	..
20 ..	.....	..	9:08	3.2	17:50	3.2	.....	..
21 ..	.....	..	9:46	3.1	17:31	3.1	.....	..
22 ..	3:40	8.4	8:18	2.2	10:48	9.5	18:23	3.0
23 ..	4:08	8.4	7:30	7.8	11:40	8.4	18:23	3.6
24 ..	4:39	8.0	8:07	7.5	12:39	8.2	20:03	3.9
25 ..	4:48	7.2	8:43	7.0	13:24	8.1	20:40	3.8
26 ..	4:04	8.0	8:18	8.8	14:08	7.3	21:15	3.4
27 ..	4:24	8.1	8:54	8.1	14:32	7.9	21:48	3.3
28 ..	4:39	8.1	10:21	8.0	15:50	7.4	22:18	4.3

The Time used is Pacific Standard for the 120th Meridian west. It is counted from 0 to 24 hours, from midnight to midnight. The figures for height serve to distinguish High Water from Low Water. Where blanks occur in the tables, the tide rises or falls continuously during two successive tidal periods without turning.

The Height is in feet and tenths of a foot, above the average level of lower Low Water.

Equimalt—To find the depth of water on the sill of the drydock at any tide, add 18.0 feet to the height of High Water as above given.

SUNRISE AND SUNSET

Time of Sunrise and Sunset (Pacific Standard Time), at Victoria, B.C., for the month of February, 1922.

Day	Sunrise	Sunset	Day	Sunrise	Sunset
1	7:44	5:10	15	7:21	5:34
2	7:43	5:11	16	7:19	5:35
3	7:42	5:13	17	7:17	5:37
4	7:39	5:15	18	7:15	5:38
5	7:37	5:17	19	7:14	5:39
6	7:35	5:18	20	7:12	5:41
7	7:34	5:20	21	7:11	5:42
8	7:32	5:22	22	7:09	5:44
9	7:31	5:24	23	7:07	5:46
10	7:29	5:26	24	7:05	5:47
11	7:27	5:27	25	7:03	5:49
12	7:25	5:29	26	7:01	5:51
13	7:24	5:31	27	6:59	5:53
14	7:23	5:32	28	6:57	5:54

The Meteorological Observatory, Gonzales Heights, Victoria, B.C.

TRANSPACIFIC MAILS
February, 1922
China and Japan

Empress of Asia—Mails close Feb. 3, 7 p.m.; due Yokohama Feb. 14; due Hongkong Feb. 24.

Silver State—Mails close Feb. 4, 4 p.m.; due Yokohama Feb. 19; due Hongkong Feb. 28.

Keshima Maru—Mails close Feb. 10, 4 p.m.; due Yokohama Feb. 28; due Hongkong March 18.

Pine Tree State—Mails close Feb. 18, 4 p.m.; due Yokohama March 5; due Hongkong March 15.

Monteagle—Mails close Feb. 18, 7 p.m.; due Yokohama March 7; due Hongkong March 17.

Arabia Maru—Mails close Feb. 23, 4 p.m.; due Yokohama March 10; due Hongkong March 20.

Suwa Maru—Mails close March 3, 4 p.m.; due Yokohama March 19; due Hongkong April 1.

Australia and New Zealand

Sonoma—Mails close February 4, 4 p.m.; via San Francisco (Australia only).

Mokura—Mails close Feb. 11, 8 a.m.; direct.

Tahiti—Mails close Feb. 28, 4 p.m.; via San Francisco.

Honolulu

February 3, 4, 5, 9, 10, 13, 19, 23, 4 p.m.; via San Francisco.

February 11, 9 a.m.; direct.

NEW YORK CURB
(Furnished by Burdick Brothers, Limited)

Stock—	Bid.	Asked.
Industrials		
Aetna	13¼	13¾
Allied Pk., com.	5	7
Brit. Am. Tob.	13¼	13¾
Car. L. and P.	82½	88
Cleveland Mo.	29	29¾
Durant Mot.	33	34
Goldwyn Pic.	4½	5
N. A. Pulp	2⅝	2¾
Phil. Morris	11⅛	11½
Peerless	26	27
Perfection T.	3¾	3¾
Radio, com.	3⅝	4⅝
Radio, pfd.	3⅝	..
Swests Amer.	3⅝	3½
Tob. Export	5⅝	5¾
Un. Pref. Shar.	11 3-16	11¾
Un. Retail Candy	8	9
Willys C. 3%, pfd.	8½	10
Cities Svc., com.	170	171
Cities Svc., pfd.	84½	85
Cities Svc. Bkrs.	18⅛	19
Oils		
Allied Oil	30	50
Atl. Pete.	4	5
Bos. Wyo.	70	71
Boone Oil	16	16
Carib. Syn.	3⅝	4
Cosden	9	9
Dominion O.	9	10
Elk Basin	5⅝	6
Fed. Oil	1	1 1-16
Glenrock	90	95
Inter. Pete.	14¼	14⅝
Livingstone P.	1⅝	1⅞
Maracaibo O.	22⅝	22⅞
Merrit	5⅝	5⅞
M. W. Ref.	165	175
M. W. Oil, com.	2½	3
Northwest	30	33
Okmulgee	1	9
Omar	70	78
Pennock	5⅝	6⅞
Prod. and Ref.	7½	7⅞
Ryan Cons.	4½	4⅞
Salt Ck. Prod.	13½	14
Simms	19⅝	19¾
Skelly Oil	5	5½
Sapulpa	1⅝	2
Mines		
Big Ledge	23	24
Bost. Mont.	45	47
Caledonia	19	28
Col. Jerome	30	..
Ca. Copper	33	39
Cons. Cop.	1	1⅛
Cresson	2⅝	3
Dundee	2⅝	..
Hecla	8½	8⅝
Hollinger	5¼	5⅝
Howe Sound	3½	3⅝
Kerr Lake	3⅝	3¾
Magma Cop.	30½	32
Mother Lo.	1	1⅛
Mother L., new	18	19
Mother L. Coal	7⅝	7⅞
Nipissing	5⅝	5
Ray Hers.	2	3
Un. East	1 15-16	2
Un. Verde Ext.	24	25

MONTREAL STOCKS
(Furnished by Burdick Brothers, Limited)
All Fractions in Eighths

Stock—	Close.
Brazilian Trac.	51-2
Can. Cement, com.	36
Can. S. S., com.	3¼
Con. Gen. Electric	93
Cons. M. & S.	18-6
Detroit United	66-2
Dom. Bridge	82
Dom. Canners	32
Dom. Textile	107
Asbestos Corp.	49
Abitibi	31-2
Dominion Glass	58
Montreal Power	39-6
Bank of Montreal	219
Royal Bank	269
Atlantic Sugar	96-4
National Breweries	37-1
Ontario Steel	29-2
Quebec Railway	34-5
Riordon Paper	5-4
Spanish Riv. Pulp	58-4
Steel of Can.	67
Wayagamac Pulp	27-7

CORNS

Lift Off with Fingers

Doesn't hurt a bit! Drop a little "Freezone" on an aching corn, instantly that corn stops hurting, then shortly you lift it right off with fingers. Truly!

Your druggist sells a tiny bottle of "Freezone" for a few cents, sufficient to remove every hard corn, soft corn, or corn between the toes, and the calluses, without soreness or irritation. (Advt.)

STOCK PRICES RECEDE ON QUIETER MARKET

Nearly All Groups Show Tendency Towards Reaction—Mexican Petroleum Shares Are Especially Weak

NEW YORK, Feb. 17.—Transactions in the stock market today were relatively moderate, and lacked much of their recent breadth. Dullness was largely at the expense of values, leaders sustaining gross losses of 2 to 8 points.

Oils, steels, motors, chemicals and related specialties were most reactionary. Liquidation of Mexican Petroleum was the feature, attended by familiar but confirmed rumors of adverse conditions in the Mexican oil fields. The stock closed at a net loss of 6 1-8 points, and Pan-American "A" and "B" shares lost 3 1-8 and 3 1-4 points, respectively.

United States Steel cancelled only a fractional part of its steady advance, but independent steels proved susceptible to reports in trade circles of impending cuts in finished material.

Equipments, of which American Locomotive was a conspicuous feature, were not affected by the drive against steels, and United Rubber made a substantial net gain in spite of its unfavorable showing for 1921. Sales were 760,000.

Call money opened and renewed for the new week at 4 per cent, that rate ruling throughout. Time money offerings were made at 4 3-4 per cent.

French exchange was strongest of the foreign remittances, the 10-point advance in Paris bills being associated with the vote of confidence given to the Poincare Cabinet. British exchange was barely steady, and German marks were heavy. Further gains of 15 to 20 points by Sweden and Norway featured the increased strength of Scandinavian bills.

(Furnished by Burdick Brothers, Limited)
All Fractions in Eighths

Stock—	High.	Low	Close
Allis-Chalmers	44-7	44-3	44-3
Am. Beet Sugar	38-5	35-1	34-3
Am. Can Co., com.	40-1	39-7	39
Am. In. Corp.	48-1	45-3	45-3
Am. Locomotive	108-1	107-4	109
Am. Smelt. & Ref.	46-7	45-3	45-4
Am. T. & Tel.	119	118-1	119
Am. Wool, com.	83-3	82	82
Am. Steel Fdy.	32-2	32	32-1
Am. Sum. Tob.	39-3	35	35-3
Anaconda Mining	43-1	47-3	47-3
Atchison	87-3	87-1	87-3
Atlantic Gulf	37	39-3	39-3
Baldwin Loco.	105-4	103-7	104-3
Baltimore & Ohio	39-3	38-7	38-7
Bethlehem Steel	94-3	93-7	93-7
Canadian Pacific	130-4	128-3	129-3
Central Leather	33-1	32-5	32-5
Crucible Steel	61-3	60-4	60-4
Chesapeake & Ohio	59	58-7	59
Chic., Mil. & St. P.	30-1	29	30-1
Chic., R. I. & Pac.	38-4	34-3	34-3
Chino Copper	26	25-7	26
Chile Copper	17-1	16-1	16-3
Corn Products	103-3	101-3	102
United Food	3-4	3-3	3-4
Erie	10-7	10-3	10-3
Gen. Motors	8-3	8-1	8-3
Goodrich (B.F.)	33-2	37-3	37-3
Gt. Nor. Ore.	35-3	35	35-1
Gt Northern, pfd.	76-5	75-4	75-5
Inspiration Cop.	35	37-7	33
Int'l Nickel	13-3	13-3	13-3
Int'l Mer. Marine	15-4	15	15-3
Int'l Mer. Marine, pfd.	72-4	71-1	71-1
Kennecott Copper	27-3	26-5	27-1
Kan. City Southern	24	23-5	23-3
Lehigh Valley	51-3	50-4	50-5
Lack. Steel	47-3	46-7	46-7
Mex. Petroleum	134-5	119-1	119-3
Miami Copper	29-4	29-3	29-4
National Lead	86	84-7	85
N.Y., N.H. & Hart.	17-7	17-5	17-7
New York Central	79-7	79-4	79-7
Northern Pacific	79-3	79-3	79-3
N.Y. Ont. & W.	21	20-7	21
Nevada Cons. Copper	13-7	13-5	13-5
Ohio Gas	93	91-4	91-5
Pennsylvania R. R.	44-7	44-4	44-5
People's Gas	73-5	73	73-3
Pressed Steel Car	54-4	54-3	54-4
Reading	76-3	74-3	74-3
Rin. Oil	19-3	18	18-1
Southern Pacific	34-3	33-3	33-6
Southern Ry., com.	19	18-4	18-4
Studebaker Corpn.	84-4	83-3	83-4
Sloss Sheffield	40-3	40-4	40-5
The Texas Company	45-3	45-1	45-1
Tob. Prod.	63-4	62-3	63-4
Union Pacific	131	130-4	130-5
Utah Copper	63	61-3	61-4
U. S. Ind. Alcohol	44-7	43-7	44-3
U. S. Rubber	54	53	54
U. S. Steel, com.	91-3	90	90-4
Virginia Chem.	31-4	31-1	31-3
Western Union	93-2	91-3	91-4
Wabash R. R., "A"	31-3	31-3	31-3
Willys-Overland	5-2	4-4	5
Westinghouse Elec.	53-3	53	53
Allied Chemical	52	57-7	57-7
Am. Ship. & Com.	9-7	9-3	9-4
Com. Tab. & Rec. Co.	68-3	68-5	68-3
General Asphalt	93-3	91-4	92
Am. Linseed	33	33-7	33
Keystone T. & R. Co.	16	18-7	19
Invincible Oil	14-3	14-1	14-3
Coca Cola	45-3	44-4	44-7
Columbia Graphophone	3-1	1-5	2
Chicago & N. Railway	67-3	67-1	67-3
United Fruit	139	137-7	137-7
Famous Players L. C.	81-7	80-7	80-7
Mortin Parry Corp.	29-3	28-1	28-1
Nat. Enamel	47-3	43-3	43-3
Nevada Consolidated	13-7	13-4	13-5
Sears, Roebuck	93-4	93-3	93-4
Pere Marquette	32-4	32-3	32-3
Transcontinental Oil	10	9-7	9-7
Union Oil	19-3	19-3	19-3
Gulf States Steel	74-3	73-4	73-3
Pullman Co.	119-3	118-1	119-2
Pacific Oil	49-7	49-4	49-4
Pan. American	56-3	53	53
Beech Car.	55-4	55-3	55-4
Chandler Motors	68-1	63-4	63-5
Hawaiian Oil	74-4	74-3	74-3
Cuban Cane Sugar	10	9-1	9-7
Pierce Arrow	15-2	14-7	15-1
Retail Stores	64-1	63-3	63-3
Shell Transport	33-4	33-3	33-4
Royal Dutch	51-3	50-3	50-3
Texas Pacific Ry.	81	80	80
Texas Pacific C. & O.	28	24-7	28
Vanadium	34-4	34	34-1
Standard Oil of Ind.	38-3	38	38

METAL MARKETS

NEW YORK, Feb. 17.—Copper easy; electrolytic, spot and nearby, 13 to 13¼; futures, 13⅛ to 13⅜. Tin easy, spot and nearby, $30.25; futures, $30 to $30.10. Iron steady and unchanged. Lead steady, spot, $4.90 to $4.55. Antimony, spot, 4.40.

At London—Standard copper, spot, £90, futures, £81. Electrolytic, spot, £66; futures, £67, 10s. Tin spot, £189, 7s. 6d; futures, £180, 7s. 6d. Lead, spot, £20, 2s. 6d; futures, £20, 2s. 3d. Zinc, spot, £34; futures £34, 10s.

CHICAGO GRAIN MARKET
(Furnished by Burdick Brothers, Limited)
All Fractions in Eighths

Wheat—	Open.	High.	Low.	Close.
May	139	139	137-2	137-3
July	133	133-5	130-4	130-5
Corn—				
May	63	63-4	63-3	63-3
July	64-3	65-2	64-2	64-3
Sept.	67	67-3	66-6	66-4
Oats—				
May	43-3	43-3	43-3	43-3
July	43-2	44-1	43-4	43-4

RAW SUGAR
(Furnished by Burdick Brothers, Limited)

	Close.
May (per lb.)	2.49c

Canadian Pacific Railway

B. C. COAST SERVICE

VANCOUVER—At 2:15 p.m. Daily, and 11:45 p.m. Daily except Saturday.
SEATTLE—At 4:50 p.m. Daily.
ALASKA ROUTE—From Vancouver February 11th, 25th, at 9:00 p.m.
POWELL RIVER-UNION BAY-COMOX ROUTE—From Vancouver every Tuesday and Saturday at 11:45 p.m.
UNION BAY-COMOX-POWELL RIVER ROUTE—From Vancouver every Thursday at 8:30 a.m.
WEST COAST VANCOUVER ISLAND ROUTE—From Victoria on the 1st, 10th, 20th each month at 11:00 p.m.
GULF ISLAND ROUTE—Leaves Wharf, Belleville Street, Monday at 7:00 a.m.; and Wednesday and Friday at 8:00 a.m.

Apply to Any Agent Canadian Pacific Railway

THE ADMIRAL LINE
PACIFIC STEAMSHIP CO

Reduced Round-Trip Fares to
CALIFORNIA
For full information, Sailings, etc., see
PACIFIC STEAMSHIP CO.
RITHET CONSOLIDATED, LTD.
Agents
1117 Wharf St. Phone No. 4

Union SS. Co. of B. C., Ltd.

Regular sailings from Vancouver to all East Coast and Mainland Points, Logging Camps, and Canneries as far as Prince Rupert and Anyox.
For detailed information apply:
GEORGE McGREGOR, Agent
Telephone 1925 No. 1 Belmont House

Canadian Pacific Railway
B. C. Coast Service
Special Night Boat to Vancouver
Saturday, February 18 at 11:45 P.M.

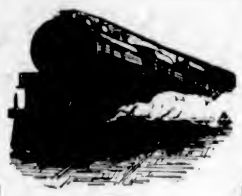

The Continental Limited
Electric Lighted
All-steel Train Leaves
VANCOUVER
7:45 p.m.
Every Day
Superior Service
Speed, Safety
The National Way
Steamship
Prince Rupert
Leaves Victoria 11 a.m.
EVERY SUNDAY
Connecting at
PRINCE RUPERT
With trains for Eastern points.
Tourist and Travel Bureau
911 Government St. Phone 1242
CANADIAN NATIONAL RAILWAYS

Canadian Puget Sound Lumber and Timber Co., Ltd.
Common Fir Dimension, dressed 4 sides
Boards and Shiplap, dressed 2 sides
Clear Fir Flooring, Ceiling, Siding, Partition, Finish,

DAVID SPENCER, LTD.
Store Hours—9 a.m. to 6 p.m. Wednesday, 9 a.m. to 1 p.m.

Lunch Room Service
11:30 a.m. Till 2 p.m.
Wednesday Till 12:45

DOLLAR DAY BARGAINS

Afternoon Tea Service
3 till 5:30 p.m.
Orchestra
Take Broad Street Elevator

Dollar Bargains in the Children's Ready-to-Wear

Children's and Misses' Sailor Dresses, as follows: One-Piece Sailor Dress, pleated from yoke and finished with belt, in shades of pink, green and blue. Other two-piece styles, middy and skirt, in heavy Jean, in navy, saxe and white; sizes for 8 to 16 years. Values to $8.75. On sale at, each **$5.00**

Children's Voile and Lawn Dresses, trimmed with embroidery, and in sizes for the ages of 3 to 6 years. Slightly soiled. Values to $2.90. At **$1.00**

Voile Dresses, well embroidered and scalloped round the sleeves and neck; sizes 3 to 6 years. Regular $4.75 values for **$1.90**

Children's All-Wool Sweater Coats, in neat styles, with brushed wool collar and finished with belt and pocket; sizes for 2 to 6 years. Regular $5.75. On sale at **$3.90**

Children's Navy Gaberdine pleated Skirts, with white bodice attached; sizes for 8 to 14 years. Regular $3.50. Special for Dollar Day at **$1.00**

Children's All-Wool English Jerseys, fastened on shoulder, in colors of maroon, cinnamon and navy; sizes for the ages of 2 to 8 years. Regular $2.50 values for **$1.75**

Children's Fawn Colored Rain Capes, with hood attached; sizes for the ages of 4 to 14 years. $2.50 values. On sale at **$1.50**

Children's White Cotton Gowns, of fine quality, slip-over styles with set-in or short sleeves. They have embroidery round neck and sleeves and shirring on front; sizes for 6 to 14 years. Regular $1.50 values for **$1.00**

Children's White Cotton Drawers, with loose or tight knee and trimmed with embroidery or lace, and with band buttoned at waist; sizes for 2 to 14 years. On sale at, 2 pairs for **$1.00**

Boys' All-Wool Two-Piece Suits, Oliver Twist styles and pull-over Jersey Suits in rose, saxe, green, navy and brown; sizes for 2, 3 and 4 years. Priced for Dollar Day at $2.75, $3.75 and **$4.75**

Navy Blue Serge All-Wool Reefer Coats, for boys or girls. Made double breasted, with pockets and are trimmed with brass buttons; sizes for 3 to 10 years. Values $9.75. Dollar Day at, each, **$6.75**

Children's All-Wool Capes, in combination colors, navy with green, saxe and grey, fawn and peacock; sizes for 7, 8 and 10 years. Regular $5.75 for **$2.90**

Children's White Middies, with sailor collars of white, blue and navy; trimmed with braid; long or Balkan styles; sizes for the ages of 6 to 12 years; short or long sleeves. Regular $1.90 values for **$1.00**

—Children's Section, 1st Floor

Knit Underwear Dept. Bargains

Women's Knit Cotton Vests in various styles, including low neck, short and no sleeves, opera top with fancy ribbon strap; sizes 36 to 40. Excellent value at, 3 for **$1.00**

Better Grade in Women's Vests of Ribbed Cotton, short and no sleeves, opera top, fancy lace yoke and bias tape trimming. In colors of flesh and white; sizes 36 to 44. Values to 65c each. Dollar Day at, 2 for **$1.00**

Women's Fine Knit Cotton Bloomers in flesh color only, elastic at waist and knee. In several sizes. At, 2 pairs for **$1.00**

Women's Fleece Lined Bloomers of medium weight, elastic at waist and knee; warm and well made; flesh color only; all sizes. Special for Dollar Day at, a pair **$1.00**

Women's "Zimmerknit" Bloomers of fine quality; elastic at waist and knee and trimmed with fancy ribbon bows. In flesh color only; all sizes. Special at, a pair **$1.00**

Children's Vests, of strong quality fine ribbed cotton, low neck and short sleeves; sizes for ages of 2 to 12 years. Special for Dollar Day at, 3 for **$1.00**

Children's "Zimmerknit" Vests of extra strong wearing cotton, low neck and short sleeves; sizes for ages of 2 to 12 years. Special at, 2 for **$1.00**

Children's Fine Knit Cotton Bloomers, in colors of flesh and white; elastic at waist and knee; sizes for ages of 2 to 10 years. Dollar Day at, 3 pairs for **$1.00**

—Knitwear, 1st Floor—Phone 6595

Women's Sweaters At $2.95 and $4.95

Sweaters in Pull-Over Style, in shades of jade and turquoise, plain colors, navy and black. All sizes, 36 to 42. Dollar Day at **$2.95**

A Choice Selection of All-Wool Sweaters, in tuxedo and close buttoned styles. In shades of henna, yellow, canary, pink, mauve and coral. Several combination color effects. Values to $8.90. On sale at, each **$4.95**

—Sweaters, 1st Floor

Women's House Dresses and Tea Aprons

Big Dollar Values

House Dresses of Chambray, in shades of blue and pink; Ginghams in small checks; also in prints. Odd lines. Regular $2.50 and $3.50. Dollar Day at, each **$1.00**

Women's Gardening Overalls, of blue and black linen. Regular $2.50 to $4.50. Odd lines to clear at, a pair **$1.00**

Women's "Polly Prim" Aprons, of strong quality ginghams, in fancy stripes and plaids. Dollar Day at, each **$1.00**

Tea Aprons of White Linen, trimmed with lace and embroidery edgings. Dollar Day at, 3 for **$1.00**

—Whitewear, 1st Floor—Phone 1194

Cutlery and Cut Glass Bargains

Cut Glass Bowls, of high grade and neat design. Regular $6.75 value at **$4.50**

Cut Glass Mustard Pots at, a pair **$1.00**

Cut Glass Open Cellars, two styles; a pair **$1.00**

Goblet Glasses, large size; each **$1.00**

Sherbet Glasses, low style; 2 for **$1.00**

Colonial Tumblers, a bargain at, 2 for **$1.00**

Butter Dishes, special at, each **$1.00**

"Butler's" Sheer Sheffield Steel Table Knives, with best English Zylonite handles, each **$1.00**

—Main Floor

Dollar Day Bargains in Notions

Barrettes of Shell or Amber, two sizes. Regular 25c. On sale at, each ..... **19¢**

Electric Hair Curlers, will wave the hairs in a few minutes without heat. 5 for ..... **29¢**

Rubber Hair Wavers, sanitary and reliable. On sale at, 5 for ..... **25¢**

Hose Supporters, children's or misses' sizes; black or white; strong elastic with reliable grips. Regular 40c. At, a pair ..... **25¢**

Shoe Laces, chocolate, black or tan; a pair, ... **5¢**

—Main Floor

Women's Leatherette Shopping Bags, 2 for $1.00

Well Made Leatherette Shopping Bags, lined with fancy cambric. A big value at, 2 for **$1.00**

—Main Floor

"Mesco" Carpet Sweeper, $2.50

These Carpet Sweepers have a special perfected rubber strip instead of the usual brush. This novel feature beats the pile and suction carries all dirt into the sweeper. Regular $4.95. Dollar Day special at, each **$2.50**

—Carpets, 2nd Floor—Phone 1246

Women's and Children's Hosiery Bargains for Dollar Day

1,000 Pairs of Women's Silk Hose, in shades of black and brown. (Slightly imperfect.) Regular $1.25. Four pairs to a customer. On sale Dollar Day at, a pair ..... **39¢**

Women's Silk Hose, in plain and dropstitch. Shades of black, brown, navy and grey; an excellent quality hose with slight imperfections. Regular $1.25 for, a pair ..... **75¢**

Women's Pure Silk Hose, in two tone effects. Shown in shades of brown, grey, green and navy. Regular $2.00 at, a pair ..... **98¢**

Women's Cotton Hose, in black only. At, a pair ..... **19¢**

Women's Pure Silk Hose, including two well known makes. In shades of black, brown, navy, grey, suede and white. Regular $2.25. On sale at, a pair **$1.00**

Women's Fine Silk Hose with ribbed garter tops, in all the wanted shades. Regular $2.00. On sale at, a pair **$1.25**

Women's Wool Cashmere Hose, in black and brown. Regular $1.50. On sale at, a pair ..... **98¢**

Women's Fine Cashmere Hose, full fashioned and seamless, in black only. Regular $1.00. On sale at, a pair ..... **59¢**

Women's Dropstitch Lisle Hose, in blue only. Regular $1.25. On sale at, a pair ..... **35¢**

Women's Cotton Hose in black and white. At, a pair ..... **35¢**
Or 3 pairs for **$1.00**

Boys' 4-1 Ribbed Worsted Hose, in black only. At, a pair ..... **35¢**
Or 3 pairs for **$1.00**

Boys' Heavy Ribbed Cotton Hose at, a pair ..... **35¢**
Or 3 pairs for **$1.00**

Girls' Fine Cashmere Hose, seamless with double soles and heels. At, 2 pairs for **$1.00**

Children's All-Wool Three-Quarter Socks, with double tops, in shades of black, cream and brown. Regular $1.25. On sale at, 2 pairs for **$1.00**

Women's Gloves Priced for Dollar Day

Women's Woolen Gloves, of fine grade. Regular 75c. On sale for ..... **49¢**

Chamoisette Washable Gloves, in many shades and 2-clasp styles. $1.25 values for ..... **85¢**

"Perrin's" Fine French Gloves, soft, pliable, and good fitters; 2-clasp styles. Tan in sizes 5½ to 6. Black in sizes 5¾, 6 and 6¼. Regular $2.75 volue at, a pair ..... **95¢**

—Gloves, Main Floor

Dollar Day Bargains in the Infants' Department

Infants' Nightgowns of White Flannelette; regular $1.00. Dollar Day at, 2 for **$1.00**

Odd Lines of Rompers and Creepers; regular $1.50 to $2.00. Dollar Day at, each **$1.00**

Babies' Bonnets, in velvet, silk and crochet; also knitted wool bonnets and caps. Regular $1.00 to $1.50. Dollar Day at, 2 for **$1.00**

Infants' Dresses of white lawn and mull with embroidered yokes and trimmed with lace. Regular $1.50. Dollar Day at, each **$1.00**

Infants' Pull-Over Drawers, with feet, fleeced lined. Regular $1.50. Dollar Day special at, pair, **$1.00**

Infants' Long Petticoats of White Flannelette, trimmed with tucks and lace edging. Regular $1.00. Dollar Day at, 2 for **$1.00**

Ribbon Bargains for Dollar Day

Lingerie Ribbon

1-Inch wide, in shades of maize and sky. Regular 25c for, yard ..... **10¢**
1½-Inch wide, in white only. Regular 40c for, yard ..... **10¢**
2-Inch wide, in shades of sky, pink, white and mauve. Reg. 75c for, yard, **25¢**

Taffeta Ribbons

2½ and 3½-inch wide, in shades of sky, pink, white, maize, yellow, black, paddy and myrtle. Very suitable for hair ribbons. Dollar Day special at, a yard ..... **25¢**

Fancy Ribbons

In stripes and Roman stripe designs; suitable for bags, sashes, etc. Values up to $1.00. Dollar Day at, a yard ..... **50¢**

Floral Ribbons

8-Inch wide, beautiful color effects and suitable for camisoles. Shown in shades of maize, red, peacock, sky, Nile and mauve. On sale Dollar Day at, a yard **$1.00**

—Ribbons, Main Floor

Dollar Day Bargains in the Music Dept.

Violin Cases, $10.00 and $12.00 values on sale Dollar Day at, each **$7.50**

Extra Good Value in a Violoncello

'Cello, regular $75.00
Bag, regular 4.50
Bow, regular 5.00
Regular $84.50

On Sale Dollar Day for $60.00 Complete

Only 15 Vocal Scores, all different; $2.00 and $3.00 values to clear at, each **$1.00**

—Music, Lower Main Floor—Phone 6552

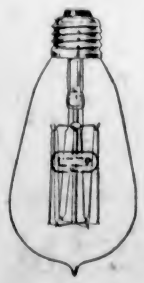

TUNGSTEN LAMPS

In 25, 40 and 60 Watts, Canadian made. Dollar Day at

3 for $1.00

—Electric Dept., Lower Main Floor

Dollar Day Bargains in the Hardware Department

1 Pastry Board and 1 Rolling Pin at **$1.00**

50 Aluminum Coffee Pots and Saucepans; regular values $1.85. On sale at, each **$1.00**

"Glazolic" Varnish Stain, one quart for **$1.00**

One Dust Brush
One Stove Brush
One Dauber
One Scrub Brush
All for **$1.00**

Hair Floor Brooms, regular $1.50 values. At **$1.00**

25 Only, Cut Glass Tea Trays. Reg. values $2.95. At, each **$1.00**

"Yalatone" Kalsomine, in 4 colors only; 3 pkts at **$1.00**

1 Ladd Egg Beater
1 Wood Mixing Spoon
1 Basting Spoon
1 Wire Strainer
All for **$1.00**

One Box of Sunlight Soap
One Can of Stove Polish
Two Boxes "Rubnot" Laundry Tablets
One Box Old Dutch Cleanser and One Box of Lux
All for **$1.00**

—Hardware, Lower Main Floor

Dollar Day Bargains in the Crockery Department

Cups and Saucers, Dollar Day, 6 for **$1.00**

3 Cups and Saucers, 3 Bread and Butter Plates, 3 Pudding Plates **$1.00**

Thin Table Tumblers, a dozen for **$1.00**

English China Cups and Saucers; 3 for **$1.00**

Odd Jugs, values to $1.50 at **$1.00**

Cut Glass Sugars and Creams. Reg. $2.25 for, pair **$1.00**

—Lower Main Floor

Soda Fountain Dollar Day Special

A Special Ice Cream, made of pure cream and finest quality nuts and fruits. A dish **10c**

—Soda Fountain, Lower Main Floor

DAVID SPENCER, LTD.

DAVID SPENCER, LTD.
Store Hours—9 a.m. to 6 p.m. Wednesday, 9 a.m. to 1 p.m.

Lunch Room Service
11:30 a.m. Till 2 p.m.
Wednesday Till 12:45

DOLLAR DAY BARGAINS

Afternoon Tea Service
3 till 5:30 p.m.
Orchestra
Take Broad Street Elevator

Dollar Day Bargains in the Men's Furnishings

50 Doz. Men's Fine Negligee Shirts, with starch collar band and soft double cuffs; in fancy light stripes and black and white stripes. Sizes 14 to 16. Reg. $1.75 and $2.00. Dollar Day at **$1.00**

25 Doz. Men's Work Shirts, of cotton galatea and ginghams. They are made with turndown collars attached; pocket and band cuffs. Sizes 14½ to 17½. Patterned in dark checks, blue and white, and polka dot. Reg. $1.25. Selling Dollar Day at, each **$1.00**

Men's Ties, in wide end and Derby styles; in brocades and fancy stripes. On sale at 3 for **$1.00**

50 Doz. Men's Chamoisette or Leatherette Gloves, lined and unlined; in brown, grey, black and natural. Reg. $1.75 value. On sale at, pair **$1.00**

3 Doz. only, "Big Horn" brand Work Shirts, of stout cotton duck, and with turndown double collar attached, pocket and band cuff; in blue and white, khaki and white. Sizes 17 and 17½ only. On sale, each, **$1.00**

Men's Work Gloves, of stout leather and made with gauntlet. Dollar Day, a pair **$1.00**

Men's Lined Work Gloves, with horsehide palms. Reg. $2.25. Dollar Day, a pair **$1.50**

Men's Leather Belts, with strong buckles. Reg. 50c, for ..... **25¢**

Men's Police Braces, with elastic or leather ends; and Men's Fine Braces with elastic web and kid ends. All at 2 pairs for **$1.00**

Men's Fine Cambric Handkerchiefs with ¼-inch hemstitch. Reg. 25c. On sale at 6 for **$1.00**

—Men's Furnishings

10 Dozen Boys' Shirt Waists at, Each, $1.00

Boys' Shirt Waists in fancy stripes, with collar and pocket attached; sizes for the ages of 6 to 7 years. Each, only **$1.00**

—Main Floor

Men's Socks
At Dollar Day Prices

50 Doz. Men's Cotton Socks, Mechanics brand, with reinforced feet, and in shades of black, brown, navy and grey; 3 for ..... **50¢**
Or 6 pairs for **$1.00**

Men's Heavy Work Socks (grey mottled). Reg. 50c. Offered at 3 pairs for **$1.00**

Men's Fine Cashmere Finished Socks; in black, blue and brown. Reg. 50c values. Selling at 2 pairs for ..... **75¢**

20 Doz. Men's All-Wool Black Cashmere Socks; made in England; medium weight. Reg. 75c. On sale at 2 pairs for **$1.00**

—Men's Furnishings, Main Floor

Men's Suits and Overcoats

Remarkable Bargains for Dollar Day at

$15.00

Men's and Youths' Suits, of fine navy serges, dark worsteds and light and dark tweeds. Heavy weight suits, all well tailored and with fine trimmings. Made in favorite models. Suits that would sell in the regular way for $35.00. On sale for ... **$15.00**

Men's Heavy Tweed Wool Overcoats, of heavy cloth of grey mixtures. They have raglan or plain shoulders, are quarter lined and make a practical coat for all the year. Big value at, each **$15.00**

Men's Suits at $27.50 to $35.00

All-Wool Suits, in Tweeds of New Zealand virgin wool, English blue serges and fine plain grey worsteds. They are finished with wool trimmings, and shown in the best models. Selling on Dollar Day at $27.50 to **$35.00**

—Men's Clothing, Main Floor

Men's and Boys' Underwear
At Dollar Day Prices

Penman's Heavy Elastic Rib Combinations; sizes 36 to 40 chest; stout, serviceable underwear. Reg. $4.00. Dollar Day at, a suit **$2.69**

Men's Natural Merino Shirts and Drawers, Penman's and Zimmerknit brands. At, a garment, **$1.00**

Boys' Sanitary Fleece-Lined Shirts and Drawers, medium weight. Sizes 22 to 30. Special on Dollar Day, 2 garments for **$1.00**

—Main Floor

Men's and Boys' Sweaters
At $1.00 Each

15 Only, Men's Sweater Coats, of a wool mixture and medium weight. They are made with military collar and two pockets, and supplied in shades of brown and orange, black and maroon; medium sizes only. Reg. $3.50 values. On sale at **$1.00**

Boys' Wool Mixture Jerseys, of fine rib, and buttoned on shoulder; in shades of garnet, royal blue, grey and maroon. Values to $2.25. On sale at, each **$1.00**

—Men's Furnishings, Main Floor

Boys' Reefers, Pants and Overalls

Boys' Blue Serge Wool Reefers; sizes to 32; of fine grade serge, and trimmed with brass buttons. Dollar Day **$6.75**

Boys' Straight Knee Pants, of blue serge, grey and brown tweeds. Sizes for the ages of 3 to 5 years. At, a pair ..... **75¢**

Boys' Black Bib Overalls; sizes for 2 to 4 years. Reg. 75c value. Dollar Day at ..... **35¢**
Or three pairs for **$1.00**

—Main Floor

Boys' Suits at $6.50

Boys' Wool Tweed Suits, in light and dark grey, green and brown mixtures; single and double breasted styles, in belter models; the best values offered for many months; for the ages of 9 to 13 years. Special Dollar Day for, a suit **$6.50**

Boys' Suits of Humphrey's all-wool tweeds, suits well tailored and finished—Jack o' Leather Suits, with leather reinforced seats, elbows and pockets. Real bargains at **$15.00**

—Boys' Clothing, Main Floor

$1.00 Buys Many Yards of Curtain Nets and Scrims

36-Inch Wide Curtain Scrim, plain and double borders; in white, ivory and ecru; value 25c a yard. Dollar Day, 7 yards for **$1.00**

36-Inch Wide Marquisette, including plain double border and hemstitch borders; values to 69c a yard. Special, 3 yards for **$1.00**

36-Inch Colored Bordered Scrim; excellent value at 29c a yard. Dollar Day special, 4 yards for **$1.00**

36-Inch Wide Scotch Nets, including scalloped and plain edges. Reg. 39c a yard. Dollar Day, 3 yards for **$1.00**

45-Inch Scotch and Scranton Nets, including choice "oval-all" nets, filet nets and lace edged nets. Reg. 75c a yard. Special Dollar Day, 2 yards for **$1.00**

45 and 50-Inch Nets, including many beautiful pieces fit for any room in the home. Value $1.35. Dollar Day, special for, a yard **$1.00**

—Draperies, 2nd Floor

Striking Bargains in Our Men's Shoe Dept.

Men's Boots at $3.89

Strong, Neat Boots, of box calf; smart dress boots in brown and black; all solid leather and very dependable boots. Dollar Day, special at **$3.89**

Men's Professional Hockey Boots. Reg. $6.80. Dollar Day at **$3.95**

Men's Rubbers, in narrow toe shape; black or brown; sizes 5½ to 7½. Reg. $1.35, at **50¢**

Boys' Box Calf Blucher Boots

Boys' Box Calf Blucher Boots of solid leather throughout; all sizes. Dollar Day, special at **$2.89**

Boys' Heavy English Grain Boots, with three-ply soles; a boot that will give extra wear; sizes 1 to 5½; black or brown. At **$4.89**

Men's Brown Calf Boots $5.95

Brown Calf Dress Boots with broad or narrow toes and welted soles. A big Dollar Day bargain at **$5.95**

Men's Boots at $5.65

Men's Work Boots of solid leather; comfortable work boots that will wear well; of black or brown elkola; all sizes; and a Dollar Day bargain at **$5.65**

Boys' "Williams" Red Stitch Box Calf Boots; all sizes. Special on Dollar Day at **$3.95**

Boys' Rubber Lace Boots

For farm wear; sizes 1 to 5. Special, Dollar Day, at **$1.95**

Lambswool Polishing Mitts. Dollar Day special at ..... **19¢**

—Men's Boots, Main Floor

Men's Fashionable Tweed Hats and Caps at $1.00

Tweed Hats in all the fashionable shapes and favorite shades. Sizes 6¾ to 7¼. Big Dollar Day bargains at, each, **$1.00**

Tweed Caps, McKenzie make; with one-piece and eight-piece tops; some English makes; shown in various shades. Special at, each **$1.00**

—Hats, Main Floor

Tapestry Rug at $5.00

12 Tapestry Rugs, size 4 ft. 6 in x 6 ft.; serviceable quality and attractive designs. Reg. $7.50. Dollar Day at .. **$5.00**

—Carpets, 2nd Floor
Phone 1246

Scotch Linoleum at $1.00 a Sq. Yard

No bigger offer for the Dollar Day than this genuine Scotch Printed Linoleum, selling everywhere from $1.25 to $1.50 square yard. Our price Dollar Day, a square yard, **$1.00**

—Carpets, 2nd Floor
Phone 1246

Big Dollar Values in Cretonnes

36-Inch Chintz and Silkoline, in a wide range of designs; suitable for bedroom draperies. On sale at, 4 yards for **$1.00**

36-Inch Cretonne of fine coloring and design and of serviceable quality. On sale at, 3 yards for ... **$1.00**

31 and 36-Inch Cretonnes, of heavy quality and in designs suitable for loose covers or draperies. A special bargain, 2 yards for **$1.00**

31 and 36-Inch Cretonnes, including real shadow cloth, reversible Terry cloth and other exclusive types. Values to $1.75. On sale at, a yard **$1.00**

—Drapery Dept., 2nd Floor—Phone 1246

Dollar Day Bargains in the Furniture Department

12 Pairs All-Feather Pillows, 6 lbs. pair, covered with art ticking. Reg. $3.25 a pair. On sale at, each **$1.00**

6 Child's White Enamel Cribs, with drop side and fitted with spring and mattress. Reg. $13.00. On sale at, each **$10.00**

6 Only, Golden Finish High Chairs, of elm. Reg. $4.50 value. On sale Dollar Day at, each **$3.50**

Golden Finish High Chairs, strong and well made. Reg. $4.25. On sale Dollar Day at, each **$3.25**

6 Only, Golden Finish High Chairs. Reg. $3.00. On sale at, each **$2.00**

12 Pairs of All-Feather Pillows, 6 lbs. pair; big value at $4.00 a pair. On sale Dollar Day at, a pair **$3.00**

Child's Rockers, well made, in golden finish. A big Dollar Day bargain. Reg. $3.00, for, each **$2.00**

Child's Heavy Rockers, in golden finish; extra strong. Reg. $3.25 value. On sale at **$2.00**

Golden Oak High Chairs, with cane seat and white or enamel tray. $9.00 values, for **$8.00**

Fumed Oak High Chairs, with cane seat and enamel tray. Reg. $8.50 value. Dollar Day at **$7.50**

—Furniture, 2nd Floor

Tapestry Rugs at $10.00

Tapestry Rugs, size 7 ft. 6 in. x 9 ft., durable quality and artistic designs. $15.95 value. Dollar Day at, each **$10.00**

—Carpets, 2nd Floor—Phone 1246

Great Dollar Day Bargains in High Grade Lamp Shades

One Black and Gold Cretonne Shade, lined with gold shade. Regular $18.50. A wonderful bargain at **$5.00**

One Blue Silk Lamp Shade, lined with silk and with metal lace edging. Reg. $55.00. On sale at **$25.00**

One Rich Pink Silk Shade, silk lined; a regular $15.00 value. On sale at **$12.00**

One Pink Silk Shade with silk "Bob" fringe. Regular $14.00. On sale at **$11.00**

One Only, Gold Toned Lamp Shade, with blue gimp and gold fringe. Regular $15.00. Dollar Day, **$12.00**

One Blue Silk Lamp Shade, regular $8.50. Dollar Day at **$6.75**

One Pink Silk Shade, regular $25.00. Dollar Day at **$15.00**

—Furniture, 2nd Floor

Large Novelty Shopping Bags for $1.00 Each

Well Made Shopping Bags of Dainty Cretonnes; well finished and lined with plain casement and fitted with unbreakable handles. You will need one to carry home your smaller purchases. A bargain at .. **$1.00**

—Draperies, 2nd Floor

A Real Bargain An Axminster Mat at $1.00

Axminster Mats, size 13 x 27 inches; rich deep pile and excellent designs. Regular $1.45. Dollar Day at, each **$1.00**

—Carpets, 2nd Floor—Phone 1246

36-Inch Scotch Madras 3 Yards for $1.00

Scotch Madras, 36 inches wide; the daintiest and choicest curtain fabric. A big Dollar bargain. 3 yards for **$1.00**

—Drapery, Main Floor—Phone 1246

DAVID SPENCER, LTD.

DAVID SPENCER, LTD.
Store Hours—9 a.m. to 6 p.m. Wednesday, 9 a.m. to 1 p.m.

Lunch Room Service
11:30 a.m. Till 2 p.m.
Wednesday Till 12:45

DOLLAR DAY BARGAINS

Afternoon Tea Service
3 till 5:30 p.m.
Orchestra
Take Broad Street Elevator

Dresses for Women and Misses

Three Dollar Day Bargains

Bargain 1 — This bargain comprises a fine selection of serge dresses in shades of navy and black; embroidered, braided and button trimmed in most attractive styles. Also the remainder of our season's Evening Gowns. Values to $47.50. Dollar Day bargains at..... **$14.95**

Bargain 2 — Excellent Grade Serge and Tricotine Dresses, in the latest popular styles; also a few Crepe de Chine Afternoon Dresses; all sizes and big Dollar Day bargains at, each..... **$19.75**

Bargain 3 — Afternoon Dresses — This lot contains Canton Crepe and Charmeuse Dresses, trimmed with Spanish lace sleeves and vestees; also a few taffeta silks. The shades are navy, taupe, black and nigger; sizes 16 to 38. Dollar Day bargains at..... **$29.75**

—Mantle Dept., 1st Floor

Big Dollar Day Values in Laces and Embroideries

Valenciennes Laces and Insertions, in many patterns and widths; **20** yards for..**$1.00**

Hand-Made Cluny Laces, 4 yards for **$1.00**

Buttonhole Embroidery Edging of fine longcloth; **20** yards for **$1.00**

Neckwear, consisting of Net Collars trimmed with guipure lace; Georgette and Organdie Collars and Collar and Cuff Sets. Values to $1.25. On sale at, **2** for....**$1.00**

—Laces, Main Floor

Women's Shoe Bargains for Dollar Day

Women's Brown and Black Calf Lace Boots, with welted soles and military or low heels. Regular $8.00 values. On sale at.....**$6.45**

Women's Special Mountain or Farm Boots, of strong brown calf, high cut, with heavy soles and bellows tongue. Regular $8.50. Special at.....**$6.95**

Women's Evening Slippers at $5.95

Clearing Broken Lines in High-Grade Slippers, including black suede, beaded strap shoes, patent vamp, beaded pumps, grey and patent strap pumps, patent "Sally" sandals. Values as high as $14.00. On sale Dollar Day at **$5.95**

Misses' and Girls' Rubber Boots, all sizes to 2. At.....**$1.89**

Misses' and Girls' Patent and Strap Slippers, all sizes to 2. At.....**$2.45**

Women's Strong Walking Boots, in gunmetal or box calf; stout soles and low heels. Dollar Day special at...**$4.89**

Women's Walking Oxfords at $5.85

Gunmetal Calf Brogue Oxfords, Brown Calf Oxfords, Strap Pumps in brown and black kid and calf. All with Goodyear welted soles; high-class shoes. Regularly sold at $8.00 and $9.00. On sale Dollar Day at, a pair.....**$5.85**

Slippers at $1.00

Clearing the balance of our Women's Boudoir Slippers, Quilted Satin Slippers and Felt Slippers. Sold usually at $2.00 and $2.50. For.....**$1.00**

Misses' and Girls' Strong Boots, of stout calf leather, with solid leather soles and heels; all sizes to 2. On sale at, a pair **$2.95**

—Women's Shoes, 1st Floor

Women's Whitewear Bargains for Dollar Day

Nightgowns of white and pink nainsook, in a great number of styles, trimmed in various styles with lace and embroidery. Values to $3.75 on sale, each **$1.90**

Underskirts of white cotton, some styles trimmed with tucks and wide embroidery, other styles trimmed with wide imitation torchon lace. Regular $1.50 values for **$1.00**

Gowns of white cotton, button front styles, trimmed with tucks and embroidery; slip-over styles, trimmed with lace and embroidery, and a few pink muslins with lace edging. Regular $1.50 and $1.75 value. Dollar Day at.....**$1.00**

Women's Drawers of white cotton, trimmed with lace or with hemstitching. Regular 50c values on sale at 3 pairs for **$1.00**

Princess Slips of white cotton, trimmed with embroidery insertion and lace edging. Dollar Day at **$1.00**

Women's Drawers of white cotton, trimmed with wide embroidery and hemstitching. Regular $1.00 values. Dollar Day special at 2 pairs for **$1.00**

Corset Covers of white cotton, trimmed with lace and embroidery, others of pink muslin. Regular to $1.25 values. Dollar Day, 2 for **$1.00**

Corset Covers of white nainsook, in slip-over styles, trimmed with lace; other styles in pink nainsook, trimmed with lace and hand embroidery, odd lines. Values to $2.00 on sale at.....**$1.00**

Envelope Chemises of white cotton, finished with narrow edging of embroidery, 2 for **$1.00**

Envelope Chemises of white cotton, some with wide yoke of lace; others trimmed with embroidery. Regular $1.75 values on sale at, each **$1.00**

—Whitewear, 1st Floor

Dollar Day Bargains in High-Grade Popular Silks

18-Inch Silk Velvet, $3.00 Value for 50c

A rich silk velvet with close pile, for millinery, etc., in shades of rose, grey, taupe and brown, sky and Burgundy. At, a yard.....**50c**

36-Inch Metal Spot Gauze, Value $10.50 at $3.98

A smart material for evening dresses, trimmings, etc., all neat gold coin, spot, on grounds of jade, white, rose, lemon, fawn and cerise.

36-Inch Figured Silks, $2.00 Value at $1.49

A silk of excellent appearance and of strong weave, suitable for coat linings. Very special value at, yard, **$1.49**

36-Inch Colored Habutai Silk at, a Yard, $1.25

A superior grade silk for waists, children's dresses and lingerie. Shown in a full range of colorings. At, yd...**$1.25**

36-Inch Black Taffeta, $1.75 Value at $1.19

There is just one piece of this silk, but it is a wonderful snap at this very low price.

30-Inch Striped Spun Silk, $2.75 Value at $1.69

Spun silk in stripes that will make up well in pajamas, and wear well. Every yard a bargain at.....**$1.69**

27-Inch Costume Corduroys, Values $2.00 at 98c

Corduroys with a medium width cord, a hard-wearing quality, and suitable for separate skirts, boys' pants, etc. Shown in shades of brown, taupe, navy, green, saxe, cinnamon, biscuit and white. A bargain at, a yard...**98c**

34-Inch Embroidered Taffeta, $5.50 Value at, a Yard, $1.98

An excellent grade taffeta, richly embroidered border, suitable for skirts; in black only. A yard.....**$1.98**

40-Inch Silk Georgette, Value $2.50 for 98c

An all-silk georgette that will give satisfactory wear, and of medium weight; in shades of black, navy, brown, green and white. Dollar Day at, a yard.....**98c**

36-Inch Silk Jersey, $2.50 Value at 98c a Yard

Circular made, and an excellent weight for waists and scarves. In black, navy, orange, sand, white and jade.

36-Inch Black Messaline, Reg. $2.75 Value at $1.98

75 yards only of this silk, of "Bonnet's" well-known French make; a heavy weight for dresses, waists, etc. Black only.

36-Inch Plaid Satin, $4.75 Value at $2.50

A heavy weight satin, in triple combination colorings, a useful silk in dark shades only.

Dollar Day Bargains in the Dress Goods Department

200 yards only, of All-Wool Jersey Cloth, in shades of myrtle, saxe, brown, fawn, old rose, nigger, pearl grey, paddy and pink. Regular $4.50, on sale at, a yard.....**$2.98**

All-Wool Plaid Scotch Tweeds, for women's suits or separate skirts, in the latest combination colors, and of a soft finish. Regular $3.75 value on sale at, a yard.....**$1.98**

42-inch Cashmere Serge, in all the wanted colors; a serviceable material for dresses or suits. Value to $1.25 on sale at, a yard.....**50c**

500 yards of All-Wool Navy Blue English Serge, 54 inches wide, and an excellent material for women's and children's dresses. Regular $2.75 value at.**$1.49**

220 yards only, of Tweeds and Silvertones, in shades of Fawn, cardinal, grey, taupe, lavender, henna and lovat shades. Regular $4.75 value at.....**$1.49**

—Dressgoods, Main Floor

Blankets, Comforters and Pillows at Bargain Prices

100 Per Cent Pure Wool White Blankets, size 64 x 82 inches. Regular $12.75, at, a pair.....**$8.75**

Comforters, filled with pure carded cotton, and covered with good quality cotton taffeta, in neat rosebud design; sizes 62 x 72 and 72 x 72. Regular $6.75, on sale at, each **$4.95**

Pillows, filled with pure wool, no odor, and not lumpy; size 19 x 26 inches. Regular $1.25, at, each.....**75c**

Pure Down Filled Comforters, covered with English fancy sateens and paneled in contrasting shades; 66 x 72 inches. Regular $16.75, now on sale at...**$12.95**

Crib Flannelette Sheets, in white only; size 36 x 48. On sale at only, a pair.....**$1.00**

Crib Comforters, just a few to clear out; 27 x 36, regular $2.00, on sale at, each.....**75c**
36 x 45, regular $3.00, on sale at, each....**$1.00**

—Staple Dept., Main Floor

Women's Silk Underwear Priced for Dollar Day

Underskirts of silk and satin, in shades of white and pink, trimmed with lace and insertion and lace edging. Regular $6.75 and $7.50. Odd lines to clear at **$3.75**

Nightgowns of silk, neatly lace trimmed and of excellent grade. Regular $6.75 values on sale at.....**$3.90**

Regular $8.75 values on sale at.....**$4.90**

Regular $10.75 values on sale at.....**$5.90**

Camisoles of silk, satin and crepe de Chine, trimmed with tucks, lace and hand embroidery. Regular $2.00 and $2.50 values. Dollar Day at....**$1.00**

Dressing Sacques and Short Kimonos of silk, made in various styles. Regular $5.75 to $7.50. On sale at, each **$3.75**

—Silk Underwear, 1st Floor

Patent Medicines and Toilet Articles Dollar Day Specials

$1.75 value Rubber Hot Water Bottles $1.00

$1.75 Vacuum Bottles..$1.00

$2.75 Vacuum Bottle and Kit ($1.00 discount) ..$1.75

$1.00 per ounce Perfumes, 2 ounces for $1.00

50c Sponges, 3 for....$1.00

Values to $3.50 Straight and Safety Razors, your choice for $1.00

20c packets Hygienia Toilet Paper, 8 for.....$1.00

Shaving Mug, Soap, Shaving Brush and Strop, $2.00 value for $1.00

$1.50 value Soaps, 4 boxes, 3 cakes in each $1.00

5 Bars Vinolia Castile Soap for $1.00

35c 8-oz. Peroxide of Hydrogen, 4 for.....$1.00

$1.00 Boxes Gibbs Soap Dotlets, 2 for.....$1.00

—Main Floor

Spencer's Special Hand-Dipped Chocolates at 2 lbs. for $1.00

Sold Only at View Street Entrance.

—Main Floor

Remarkable Values in Our Staple Department for Dollar Day

450 yards of 27-inch Plaid Ginghams, 6 yards for **$1.00**

1,200 yards of 36-inch Good Quality Prints, 4 yards for.....**$1.00**

380 yards of 27-inch Dependable Chambray, 4 yards for.....**$1.00**

1,960 yards 30 and 36-inch Shirtings and Cambrics, 3 yards for.....**$1.00**

800 yards of 30-inch Seersucker Crepe at 3 yards for.....**$1.00**

2,700 yards of 32-inch Stripe Flannelette, 5 yards for **$1.00**

1,920 yards of Fancy Imported Crepes, including polka dots and other small designs. Regular 65c value on sale at, a yard **35c**

Grey Army Flannel, ideal for work shirts, 27-inch; regular 65c, for.....**49c**

Turkish Towels, white and colored; regular 50c, selling at 3 for.....**$1.00**

Turkish Towels, white and colored; regular 85c, selling at, each.....**65c**

Damask Cloths, Irish, 72 x 90 inches; regular $5.75, on sale at.....**$3.65**

Damask Cloths, Irish, 63 x 63 inches; regular $4.50, on sale at.....**$2.95**

Damask Cloths, Irish, 54 x 54 inches; regular $4.75, on sale at.....**$2.95**

Battenberg Lace Tea Cosy Covers, regular $1.00, on sale for, each.....**25c**

200 only, 42 x 33, Hemstitched Pillow Cases. Regular 40c. At 4 for..**$1.00**

700 Yards of Plain Color Voiles, including sand, silver grey, saxe blue, Nile green, rose, navy blue, flesh, plum and black. Our regular 59c quality selling at, 3 yards for.....**$1.00**

100 Pairs Only, Hemmed Cotton Sheets, 80 x 90. Regular $4.00. On sale at, a pair.....**$3.25**

40 Only, Bedspreads, 60 x 80. Regular $3.50. Dollar Day special at **$2.50**

30 Only, Bedspreads, 80 x 90. Regular $5.50 value. On sale at, each..**$4.50**

Fine Quality Cotton Crepes, in plain shades, 30-inch, in colors of pink, sand, heliotrope, rose, tan, white and saxe blue. 4 yards for.....**$1.00**

36-Inch Nainsook, Mill Ends, regular to 45c. 5 yards for.....**$1.00**

36-Inch English Longcloth, regular 50c. On sale at, 3 yards for.....**$1.00**

16-Inch Huckaback Roller Toweling, regular 25c. At, 7 yards for...**$1.00**

19-Inch Huckaback, regular 50c. Selling at, 3 yards for.....**$1.00**

8-Inch Doilies, lace and drawn thread. Regular $1.00 a dozen. Selling at, 6 for **25c**

Tray Cloths, 16 x 24, drawn thread. Regular $1.00. On sale at, each, **50c**

Battenberg Lace Tray Cloths, regular 75c. On sale at, each.....**25c**

Linens at Half Price

A large lot of Travelers' Samples, English Goods, Tray Cloths, Squares, Runners, Laundry Bags and Cushion Covers, all at half price.

—Staple Dept.

Wool Bargains in the Art Needlework Department

Home Fingering Wools in a variety of popular shades, including heather, maroon, turquoise, cardinal, brown, buff, tomato, almond, Oriental, shrimp, peacock, lavender, jade, mauve and black. Dollar Day special at, 6 balls for..**$1.00**

One Table of Odd Wools, values up to 25c. Dollar Day at, 8 balls for **$1.00**

A 4-Ply Fingering Wool in shades of grey and black only. Dollar Day at ½ lb. for **$1.00**

One Table of Stamped Centres, Runners and Luncheon Cloths. Dollar Day at, each **$1.00**

—Art Needlework Dept., 1st Floor—Phone 1194

Women's Handkerchiefs at Dollar Day Prices

White Lawn Handkerchiefs, of very soft finish, hemstitched border with hairline stripe. A great bargain at 8 for **$1.00**

Women's Novelty Handkerchiefs, in a great many designs and colorings, with hemstitched borders, and in fast washing colors; 12 for **$1.00**

—Handkerchiefs, Main Floor

See Preceding Pages for Other Dollar Day Bargains

DAVID SPENCER, LTD.